

Show: Friday, April 10 – 9:00 a.m.

Judge: Barry Nowatzke,
Michigan City, Indiana

Sale: Saturday, April 11 - 1:00 p.m.

Auctioneer: Bill Sheridan, 517-676-9800

Committee

Ken Geuns 517-230-8502
geuns@msu.edu
Rebecca VanDenBerg 616-617-7395
rebeccavdb@live.com

Sale Information

Herd Health: All sale cattle will be available for immediate shipment, with the exception of cattle that may be purchased by out-of state buyers. Some nearby states have additional health test requirements which may result in the consignor returning those cattle to their home operations and performing the required tests for interstate shipment. All cattle have a negative BVD test. In addition, all cattle are free of any known genetic abnormalities for which there is a commercial test available.

Trucking: All arrangements regarding trucking costs and delivery times are to be predetermined between the trucking firm and the buyer prior to the trucking firm hauling the cattle. Sale management and the sellers will assist in coordinating transportation, however, neither the sale management, nor the seller, assumes any responsibility regarding the costs for trucking cattle or the collection of fees due to the trucking firm.

Responsibility: The seller is the responsible party for all recommendations and warranties. The Michigan Angus Association, all persons associated, and the auctioneer are acting as agents only and are not responsible in any way, but will endeavor to protect the interest of both buyer and seller. The seller or anyone associated with the sale shall not be responsible in case of accident resulting in injury to anyone attending the sale.

Bidding: All animals sell to the highest bidder. Any disputes or challenges regarding bids will be settled by the auctioneer, and his decision will be final.

Risk: All animals are at owner's risk and become the property of the purchaser when declared sold. Assistance will be given in loading and shipping of animals, but no risk is assumed by anyone associated with the sale.

Liability: All persons who attend this sale do so at their own risk, legal or otherwise, for their safety or the animals' behavior. The owner, Michigan Angus Association, and the sale staff assume no liability for property loss or any accidents that may occur.

Terms and Conditions: Cattle will sell under the standard terms and conditions as recommended by the American Angus Association. All certificates for calves carried in dam will be the buyer's responsibility.

Announcements: Announcements made at the time of the sale will take precedence over printed

57th Annual Michigan Angus Futurity Show & Sale

Consignments by:

Bordner Farms- Monte Bordner
68730 County Farm Rd, Sturgis, MI 49091
Phone: 269-506-5111
Email: monte@bordnerfarms.com
www.bordnerfarms.com
Lots: 114, 115, 120, 131, 132, 133, 134

Dawson Farms LLC- Ed & Paul Dawson
9296 Pulaski Rd, Hanover, MI 49241
Phone: 517-524-8941
Email: dawsonfarms@frontiernet.net
www.dawsonangusfarms.com
Lots: 109, 129

Eastview Angus Farm LLC- Chris Pranger
827 CR 10, Corunna, IN 46730
Phone: 260-760-9512
Email: chris@prangerent.com
www.eastviewangus.com
Lots: 102, 112, 126

Brian Filhart
9088 N. Leaton Rd, Clare, MI 48617
Phone: (989) 339-0582
Email: cookiefil@yahoo.com
Lots: 113

Fitzner Farms - Steve Fitzner
6653 Sherwood Hwy, Bellevue, MI 49021
Phone: 616-340-7171
Email: fitznerfarm@sbcglobal.net
Lots: 122, 123

KB Angus - Kevin Beckington
6658 Beeler Rd, Merritt, MI 49667
Phone: (734) 368-8430
Email: kevin@kbangus.com
www.kbangus.com
Lots: 130

Lutchka Angus- David Lutchka
1441 Francisco Rd, Grass Lake, MI 49242
Phone: 5175224596
Email: dlutchka@co.jackson.mi.us
Lots: 104, 105, 125, 127

Rains Angus- Dale Rains
290 Drake Rd, Mercer, PA 16138
Phone: 724-748-4118
Email: rainsangus@zoominternet.net
Lots: 107, 121, 124

Reidholm Angus - Sandy Reid
7647 Wellington Rd #10, Moorefield, Ontario
N0G2K0
Phone: 519-588-7560
Email: reid@wcl.on.ca
Lots 110, 111

Jerry Rosen
11940 Pulver Rd., Laingsburg, MI 48848
Phone: 517-281-9338
Email: rosen1@tds.net
Lots: 101, 108

TJ Angus- Tammy Frankovich
9405 LL Rd, Rapid River, MI 49878
Phone: 906-644-7174
Email: tamara.frankovich@newpage.corp.com
Lots: 106, 119

T & F's Angus Farm - Tabitha Grochowalski
8778 Cascade Rd, Ada, MI 49301
Phone: 616-295-0529
Email: tgrochowalski88@gmail.com
Lots 103

Performance Data: All EPD's and performance data in this catalog is official data processed by the American Angus Association. This information is current as of February 15, 2015 when this catalog was prepared for press. Some minor fluctuation of EPD's can be expected because daily updates occur within the American Angus Association database.



www.michiganangus.org

Angus bulls

101 JBR Karona 408

Bull Reg. No.18032644 Tattoo: 408 Calved: 4/5/2014

Bon View New Design 1407
SydGen 1407 Corona 2016
VNAR Perfection 142F 180K
BAF Corona 914
CA Future Direction 5321
BCCC Ms Future R506
Barker Creek Elba m241

Connealy Lead On
Connealy Onward
Altune of Conanga 6104
SH Lady 8161 P512
Bon View New Design 1407
FV P512 of Ideal 4465
Ideal 4465 of 6807 4286

Consignor: Jerry Rosen

Karona has a beautiful profile with a long top, sleek front end, and very sound design. He is sired by BAF Corona and out of a Montana bred cow by Onward that goes back to 1407. Very balanced EPD's. Birth weight: 78 lbs. AWW: 711 lbs.

BW	WW	YW	Milk	Mrb	RE	Fat	(\$B)
2.3	38	74	22	0.09	0.42	0.016	68.9

102 EvAF Fast Break 420

Bull Reg. No.17831228 Tattoo: 420 Calved: 3/30/2014

SSAV Net Worth 4200
MCC Daybreak
MCC Miss Focus 134
BAF Fast Break 924W
Bon View New Design 878
BAF Bonnie Lass 878-334-617
BAF Bonnie Lass 334

CRA Bextor 872 5205 608
TC Aberdeen 759
TC Blackbird 4034
EvAF Forever Lady 138
Boyd New Day 8005
EvAF Forever Lady 9382
EvAF Forever Lady 382

Consignor: Eastview Angus

This March son by BAF Fast Break has been an outstanding performer. He provides an exceptional genetic profile ranking in the top 10% of the breed for CED, WW, YW, Milk, RE, \$W, \$F and \$B. Actual birth weight of 80 lbs. Adj. weaning weight of 736 lbs. If you are looking for a heifer bull with performance in a balanced package take a look at this bull.

BW	WW	YW	Milk	Mrb	RE	Fat	(\$B)
1.8	63	107	28	1+.54	1+.83	1+.015	110.92

103 T&F's Kade Impression

Bull Reg. No 17817190 Tattoo: 114 Calved: 3/28/2014

Leachman Right Time
SAV Brilliance 8077
SAV Blackcap May 5270
Dameron First Impression
Dameron PVF Raptor 702
Dameron Northern Miss 3114
Dameron Miss 550

B/R New Design 036
B/R New Frontier 095
White Fence Pride H1
LA New Lenore 1906
SAV Bismarck 5682
LA Right Lenore 3303
LLA Lady Lenore 1588

Consignor: T & F Angus Farm

Kade is sired by one of the most talked about bulls in the industry, Damerons' First Impression. His dam is a New Frontier daughter that goes back to Right Time that was produced by the Lutchka's in Grass Lake. Kade and his dam were the Reserve Champion Cow/Calf Pair at the 2014 Beef Showcase. Birth weight 82 lbs. and actual 8 month weight was 896 lbs.



Dameron First Impression - Sire of lot 103

BW	WW	YW	Milk	Mrb	RE	Fat	(\$B)
----	----	----	------	-----	----	-----	-------

104 LA HD Madison 514

Bull Reg. No.18016653 Tattoo: 514 Calved: 3/11/2014

BSchurrtop MC 2500
Sitz Upward 307R
Sitz Henrietta Pride 81M
Schiefelbein HD 1241
Mytty In Focus
Frosty In Focus 2278
Frosty Marriott 718

Sitz Upward 307R
Sitz Madison 10477
Sitz Everelda Entense 505
LA Lady Madison 3612
Connealy Onward
LA Lady 2500 1608
LA Lady Frontier 3605

Consignor: Lutchka Angus

Sired by the very popular calving ease sire, Schiefelbien HD 1241. This one is thick, uniform, and structurally sound. He should sire heavy muscled and well balanced calves. Very docile. 50K data will be available at the sale. Actual birth weight of 76 lbs. Lutchka Angus is TB accredited free, Johnes free level 6, and BVD free.



Schiefelbien HD 1241 - Sire of lot 104 & 105

BW	WW	YW	Milk	Mrb	RE	Fat	(\$B)
0.9	53	100	25	0.62	0.26	-0.017	107

Angus bulls

105 LA Final HD 314

Bull Reg. No. 17970919 Tattoo: 314 Calved: 3/9/2014

LA Danny 607
Sitz Upward 307R
Sitz Henrietta Pride 81M
Schieffelbein HD 1241
Mytty In Focus
Frosty In Focus 2278
Frosty Marriott 718

Sitz Traveler 8180
SAV Final Answer 0035
SAV Emulous 8145
LA Diana 112
Connealy Onward
LA Diana 4010
LA Diana Century 1503

Sired by the outstanding calving ease sire, Schieffelbein HD 1241. 314 is very docile, thick and correct. Both parents have negative birth weight EPD's. Here is one that can be safely used on heifers. EPD's are 50K updated. Actual birth weight of 62 lbs. Actual 206 day weight of 680 lbs. Lutchka Angus is TB accredited free, Johnes free level 6, and BVD free.

Consignor: Lutchka Angus

BW	WW	YW	Milk	Mrb	RE	Fat	(\$B)
-2.8	49	92	22	0.79	0.29	0.029	82.19

106 TJ Gridtopper 1402

Bull Reg. No. 17982401 Tattoo: 1402 Calved: 3/2/2014

Dansonely Glen 2H
TC Grid Topper 355
TC Pride 8067
Werner Gridtopper 2549
Leachman Dateline 8661
BT Rachel 847P
BT Rachel 138J

JLB Exacto 416
MSU Exacto 0110
MSU Elba 9710
TJ Isabella 342
GAR Grid Maker
TJ Isabella 110
TJ Miss Rana

1402 is a moderate framed, easy fleshing bull that moves very free and easy. He is out of a nine year old cow that has always produced a top calf. Birth weight 72 lbs. AWW: 728 lbs.

Consignor: TJ Angus

BW	WW	YW	Milk	Mrb	RE	Fat	(\$B)
3.3	41	77	16				

107 Rains Top Game TGDBNH

Bull Reg. No. 17866043 Tattoo: R84 Calved: 3/1/2014

SPVF New Horizon 001
GDAR Game Day 449
GDAR Miss Wix 474
Sitz Top Game 561X
Connealy Onward
Sitz Pride 88T
Sitz Pride 46P

Connealy Timeline
Connealy Danny Boy
Energy of Conanga 4851
Rains Forever Babs DBNHB
Boyd New Day 8005
Rains Forever Babs NHFR
Rains Forever Barbie FRD38

Big , long bodied son of "Top Game" with a wide top and plenty of bone. His dam, by Danny Boy, is a very productive cow that has produced 2 bulls that have excelled at the PA Bull Test. Dam has a WW ratio of 105. Ranks in the top 4% for YW, top 1% for REA, top 4% for \$F, top 3% for \$YG, and top 10% for \$B. Birth weigh: 75 lbs. AWW: 791 lbs. Rains Angus is a certified and accredited Johnes Free Herd.

Consignor: Rains Angus

BW	WW	YW	Milk	Mrb	RE	Fat	(\$B)
1.9	61	110	25	I+.48	I+.116	I-.003	111.43

ATTENTION: Junior Exhibitors
The Michigan Junior Angus Association will provide a free **LIFETIME MEMBERSHIP** in MJAA for any youth who purchases an Angus female in the Michigan Angus Futurity Sale!

108 JBR Kan Focus 4925 401

Bull Reg. No. 18000390 Tattoo: 401 Calved: 2/20/2014

BC Marathon 7022
Mytty In Focus
Mytty Countess 906
Connealy In Focus 4925
Millers Bullseye J373
Black Cana of Conanga 206
Black Cryse of Conanga 204

SydGen 1407 Corona 2016
BAF Corona 914
BCCC Ms Future R506
JBR Elba Z13
SAF Focus of ER
MSU Elba 818
MSU Elba 0313

Kan Focus is an In Focus son out of a 1st calf Corona dam. He is big bodied, stout made, and very sound structured. On top of that, he has an excellent disposition. Ranks in the top 20% for WW, top 20% for YW, top 20% for Milk, top 20% for \$YG, top 20% for \$W, and top 10% for \$B. This is a tremendous bull with outstanding EPD's and high \$ values. Birth weight: 60 lbs. AWW: 775 lbs.

Consignor: Jerry Rosen

BW	WW	YW	Milk	Mrb	RE	Fat	(\$B)
1.3	57	96	26	0.34	0.68	-0.03	110.73



Connealy In Focus - Sire of lot 108

Angus bulls

109 DF Classen B71

Bull Reg. No. 17910612 Tattoo: B71 Calved: 2/13/2014

Leachman Saugahatchee
Dameron First Class
Dameron NorthernMiss114
EXAR Classen 1422B
Exar Lutton 1831
EXAR Princess 2006
Greens Princess 1012

Bon View Bando 598
Baldrige Notch AC
SVF Blackbird 1620
DF Notch 0571
EXG RS First Rate S903 R3
Coquette H 004
Coquette H 407

Classen B71 is a powerful, deep chested, showy bull. He is out of a Notch sired cow that always weans a fancy, heavy calf. This bull will inject style in your calf crop while adding pounds at weaning time. Birth weight: 92 lbs. AWW: 681 lbs.

Consignor: Dawson Farms



EXAR Classen 1422B - Sirel of lot 109

BW	WW	YW	Milk	Mrb	RE	Fat	(\$B)
5.2	55	92	26	1+.12	1+.19	1+.012	68.76

110 Reidholm Final Cut 212B

Bull Reg. No. 18044413 Tattoo: 212B Calved: 2/12/2014

Kruggerand of Donamere
Sitz Traveler 8180
Sitz Everelda Entense 1137
SAV Final Answer 0035
Bon View Bando 598
SAV Emulous 8145
SAV Sky Emulous 2124

SAV 004 Predominant 4438
Brantnor Predominant 10W
Brantnor's Erica 12T
Brantnor's Miss Daisy 2Z
GDAR Traveler 71
Brantnor's Miss Daisy 26S
Angus Glen Miss Daisy 22H

If you need to add extra length and body to your calf crop, this quiet disposition bull will do the job. Canadian bred and sired by Final Answer, he goes back to 004 on the bottom side. He ranks in the top 20% for WW, top 25% for YW, and top 30% for \$W.

Consignor: Reidholm Angus



Lot 110 - Reidholm Final Cut 212B

BW	WW	YW	Milk	Mrb	RE	Fat	(\$B)
1+2.0	1+56	1+93	1+22				

111 Reidholm Bob 210B

Bull Reg. No. 18044412 Tattoo: 210B Calved: 2/10/2014

OCC Emblazon 854E
SAV Bismarck 5682
SAV Abigale 0451
PFLC Bismarck 47Y
SAV Net Worth 4200
Highgrove NW Covergirl 2W
HCC Covergirl 125

Sitz Alliance 6595
KCF Bennett Total
Ext of Conanga 6790
PFLC Barbara 33Y
GAR Grid Maker
Brookfield Barbara 7203
J Bar J 036 Barbara 041

Bob is a deep bodied, well muscled Canadian bred son of Bismarck. In addition, he has a very quiet temperament. His dam goes back to Alliance and Emblazon. This one is a herd bull prospect with calving ease bred in.

Consignor: Reidholm Angus



Lot 109 - Reidholm Bob 210B

BW	WW	YW	Milk	Mrb	RE	Fat	(\$B)

Angus bulls

112 EvAF Upgrade 410

Bull Reg. No. 17831223 Tattoo: 410 Calved: 2/1/2014

TC Total 410
Sitz Upward 307R
Sitz Henrietta Pride 81M
Styles Upgrade J59
Bon View New Design 1407
Plainview Lassie 71B
Plainview Lassie 92X

SydGen CC&7
Hoover Dam
Erica of Ellston C124
EvAF Jestress 2922
Connealy Onward
EvAF Jestress 922
LBF Black Jestress 122

410 is an attractive son by Styles Upgrade going back to Hoover Dam. He has a powerful look in a moderate frame and is sure to sire cattle that will have maternal value and performance. He offers multiple traits that will put him in the top 10% of the breed for growth, carcass and \$ values all with an exceptionally docile disposition. Birth weight: 79 lbs. AWW: 776 lbs.

Consignor: Eastview Angus

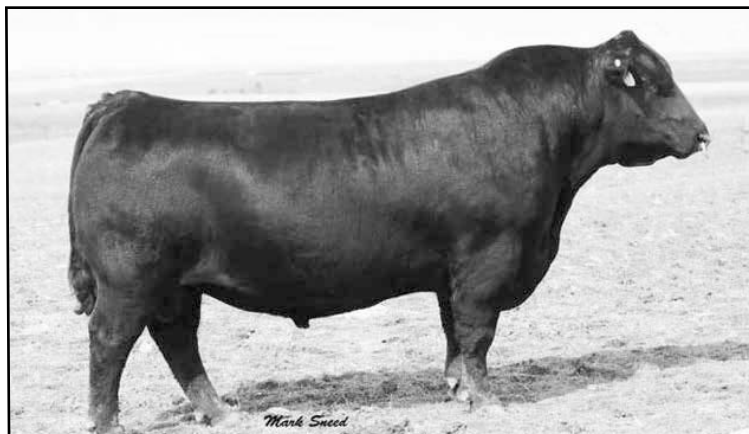

Styles Upgrade - Sire of lot 112

BW	WW	YW	Milk	Mrb	RE	Fat	(\$B)
1.8	59	102	32	1+.53	1+.79	1-.014	99.87

113 FILHART 1415

Bull Reg. No. 17940563 Tattoo: 1415 Calved: 1/7/2014

Basin Future Direction N905
Sitz Upward 307R
Sitz Henrietta Pride 81M
EXAR Upshot 0562B
Isu Imaging Q 9111
EXAR Barbara T020
LCC Mc Henry BarbarG382

Rafter S Ronan Tex 20K
FV 20K King 308M
Queen 362E
Filhart Jo 801
Connealy Onward
Basin Lucy 5S08
Basin Lucy 553K

This one is made the way all bulls need to be. He is stout, big bodied, sound, and muscular. Sired by EXAR Upshot who presently is one of the most sought after sires in the Angus breed. Further, he is out of a great Basin bred dam. This bulls ranks in the top 20% for YW, top 25% for Marbling, top 20% for REA, top 15% for \$F, and top 20% for \$B. Birth weight: 86 lbs. AWW: 566 lbs.

Consignor: Brian Filhart



Lot 113 - Filhart 1415

BW	WW	YW	Milk	Mrb	RE	Fat	(\$B)
0.5	52	98	22	0.62	0.69	0.041	101.78

114 BAF Fast Break 337A

Bull Reg. No. 17901473 Tattoo: 337A Calved: 12/16/2013

SAV Net Worth 4200
MCC Daybreak
MCC Miss Focus 134
BAF Fast Break 924W
Bon View New Design 878
BAF Bonnie Lass 878-334-617
BAF Bonnie Lass 334

CRA Bextor 8725205608
TC Aberdeen 759
TC Blackbird 4034
VF Miss Aberdeen 109
Boyd New Day 8005
VF Net Worth Miss 934
VF Miss Neutron M24 550

337A ranks in the top 20% for Calving Ease Direct, Growth and \$W and \$F. 337A is a gentle Fast Break son from a TC Aberdeen/Net Worth daughter. Birth weight: 82 lbs. AWW: 673lbs.

Consignor: Bordner Angus Farm

BW	WW	YW	Milk	Mrb	RE	Fat	(\$B)
1.9	62	107	26				

115 BAF Mainline 336A

Bull Reg. No. 17905354 Tattoo: 336A Calved: 12/11/2013

TC Freedom 104
Woodhill Mainline
Woodhill Blackbird 1288-
Woodhill Mainline U207-X8
Sitz JLS Forward 568S
Woodhill Gammer 6M-U207
Woodhill Gammer 85-6M

GAR Precision 1680
GAR Retail Product
GAR Ext 4927
BAF Emma RP-726
Connealy Danny Boy
BAF Emma 406
JKB Miss Precise Emma 201

336A ranks in the top 20% for Calving Ease Direct. His sire, Woodhill Mainline U207-X8 is the current herd sire at Highbanks Angus and his dam is a Retail Product daughter from the Emma family. Birth weight: 84 lbs. AWW: 619 lbs.

Consignor: Bordner Angus Farm

BW	WW	YW	Milk	Mrb	RE	Fat	(\$B)
1.7	51	88	23	1+.33	1+.50	1+0	79.16

Angus females

119 TJ Isabella 1419

Cow	Reg. No. 18032207	Tattoo: 1419 Calved: 7/7/2014
MSU Exacto 0110		1419 is a nice little July heifer that would be great for any junior exhibitor. Sired by a son of MSU Final Four that is out of a 1st calf heifer that goes back to Gridtopper and Exacto. Her dam is a great mama at a very early age. Birth weight: 63 lbs. AWW: 859 lbs.
MSU Final Four 920		
MSU Ruby of Tiffany 734		
TJ Final Four 102		
MSU Exacto 0110		
TJ Isabella 401		
BAF Ermina HT 021		
TC Grid Topper 355		
Werner Gridtopper 2549		
BT Rachel 847P		
TJ Isabella 212		Consignor: TJ Angus
SAV Final Answer 0035		
TJ Isabella 510		
TJ Debi		

BW	WW	YW	Milk	Mrb	RE	Fat	(\$B)
2.4	48	80	22				

120 BAF Blackbird 409B

Cow	Reg. No. 18049219	Tattoo: 409B Calved: 7/4/2014
TC Freedom 104		409B is a Fast Break daughter from a Mytty In Focus cow. Balanced EPD's from top to bottom. She will make a very nice youth project and brood cow. Birth weight: 65 lbs.
MCC Daybreak		
MCC Miss Focus 134		
BAF Fast Break 924W		
Bon View New Design 878		
BAF Bonnie Lass 878-334-617		
BAF Bonnie Lass 334		
SAF Focus of ER		
Mytty In Focus		
Mytty Countess 906		
BAF Blackbird 711		Consignor: Bordner Angus Farm
Boyd New Day 8005		
BAF Blackbird 408		
BAF Blackbird 9401		

BW	WW	YW	Milk	Mrb	RE	Fat	(\$B)
1+2.1	1+54	1+93	1+23	1+55	1+54	1-.018	99.54

121 Rains Miss Charlie Cassie DF

Cow	Reg. No. 17866059	Tattoo: R344 Calved: 5/3/2014
TC Freedom 104		Very complete, attractive daughter of Sitz Dash. Here is a packed pedigree with Dash, Frontman, Freedom, and Right Time. She is an exciting heifer with a bright future as a herd matron. Birth weight: 75 lbs. AWW: 618 lbs. Calfhooed vaccinated. Rains Angus is a certified and accredited Johnes Free Herd.
Sitz Upward 307R		
Sitz Henrietta Pride 81M		
Sitz Dash 10277		
OCC Emblazon 854E		
Sitz Everelda Entense 2665		
Sitz Everelda Entense 4948		
Connealy Front Page 0228		
Kesslers Frontman R001		
Kesslers Bell 0024		
Rains Miss Charlie FmFrRT		Consignor: Rains Angus
Connealy Onward		
Rains Ms Charlie FrRTCh		
Rains Missy Charlie RTC		

BW	WW	YW	Milk	Mrb	RE	Fat	(\$B)
1	46	78	23				



122 FF Raven 450

Cow	Reg. No. 17928616	Tattoo: 450 Calved: 4/17/2014
Rito 9FB3 of 5H11 Fullback		This heifer has been geared toward the Beef Expo since summer. As a later born heifer from the EXAR Classen X Reva 410 litter, she has exceeded our expectations for performance and power. The first mate to this heifer sold for \$4500 and the second mate was the \$18,000.00 Iowa bound selection from the Fall Frenzy Elite Female Sale! This is a great show heifer that will make a great cow!
Dameron First Class		
Dameron Northern Miss		
EXAR Classen 1422B		
Exar Lutton 1831		
EXAR Princess 2006		
Greens Princess 1012		
Rito 9FB3 of 5H11 Fullback		
Dameron PVF Raptor 702		
Davis Proven Queen 3026		
RKC Reva 410		Consignor: Fitzner Farms
EXG RS First Rate S903 R3		
RKC MS Greta 702G of 501E FB		
RKC Touch Eileen 501E		

BW	WW	YW	Milk	Mrb	RE	Fat	(\$B)
2.7	53	86	28	0.3	0.21	0.042	65.02



Lot 122 - FF Raven 450

Angus females

123 FF Blossom 416

Cow Reg. No. 17928618 Tattoo: 416 Calved: 4/9/2014

Bon View New Design 878
 SAV Final Answer 0035
 SAV Emulous 8145
 MSU Final Four 920
 Boyd Network M275
 MSU Ruby of Tiffany 734
 MSU RUBY of TIFFANY 536

SAV 004 Predominant 4438
 SAV Providence 6922
 SAV May 7238
 SH Blossom 0200
 Sitz Traveler 8180
 Masterfare LG Blossom 4013
 LSF Blossom 5357 LG312

416 is a super performance heifer with a 1.1BW EPD and a 93 YW EPD and a current \$B of 91.57. Phenotypically this heifer is outstanding! She is level made, super sound structured and eye appealing. Additionally, she has a great disposition, one that my 7 year old can lead. Juniors take note: this is a heifer that can be shown and then make all your money back in the donor pen! She is another Blossom that we should not be selling. Her sister sold to Ohio for \$4000 in the Expo two years ago.

Consignor: Fitzner Farms



Lot 123 - FF Blossom 416

BW	WW	YW	Milk	Mrb	RE	Fat	(\$B)
-1.2	50	85	30	0.52	0.66	0.04	88.21

124 Rains Barbara Tori MoTIFr

Cow Reg. No. 17866058 Tattoo: R224 Calved: 3/26/2014

TC Freedom 104
 HF Kodiak 5R
 Wilbar Ruby 955N
 Soo Line Motive 9016
 RR 7407 Rainmaker 2154
 TLA Beauty 5R
 Terriene Beauty 35F

Leachman Right Time 338-
 WMR Timeless 458
 WMR Blackcap 521
 Rains Timeless Barbera TIFr
 Sandy Bar Advantage 43M
 Rains Freda Barbera FrD381
 Rains Barbara D381

This is a nice made, moderate framed daughter of Motive, the popular \$110,000 valuation bull at the 2010 Bases Loaded Sale. She is out of a first calf heifer by Timeless and back to Freedom and Dateline. Here is a late March female with very balanced EPD's. Birth weight: 65lbs. AWW: 673 lbs. Calfhood vaccinated. Rains Angus is a certified and accredited John's Free Herd.

Consignor: Rains Angus



Soo Line Motive 9016 - Sire of Lot 124

BW	WW	YW	Milk	Mrb	RE	Fat	(\$B)
2.5	55	97	25				

125 LA Miss HD Traveler 1114

Cow Reg. No. 17970923 Tattoo: 1114 Calved: 3/25/2014

TC Foreman 016
 Sitz Upward 307R
 Sitz Henrietta Pride 81M
 Schiefelbein HD 1241
 Mytty In Focus
 Frosty In Focus 2278
 Frosty Marriott 718

Sitz Traveler 8180
 Toebben Traveler 066H
 Toebben Lucy 047F
 LA Miss Traveler 711
 Connealy Onward
 LA Miss Foreman 1204
 CMS Miss Lucky Spade 195

1114 has the look and eye appeal and will make a great cow. Sired by the outstanding calving ease sire, Schiefelbien HD 1241. Longevity is bred into this one. Birth weight: 74 lbs. 50K data will be available at the sale. Lutchka Angus is TB accredited free, Johnes free level 6, and BVD free

Consignor: Lutchka Angus

BW	WW	YW	Milk	Mrb	RE	Fat	(\$B)
-0.5	43	75	18	0.54	0	-0.008	76.81

126 EvAF Forever Lady 406

Cow Reg. No. 17831226 Tattoo: 406 Calved: 3/21/2014

BC Marathon 7022
 MCC Daybreak
 MCC Miss Focus 134
 BAF Fast Break 924W
 Bon View New Design 878
 BAF Bonnie Lass 878-334-617
 BAF Bonnie Lass 334

GAR Grid Maker
 SAV Bismarck 5682
 SAV Abigale 0451
 EvAF Forever Lady 0384
 Boyd New Day 8005
 EvAF Forever Lady 384
 BSS Forever Lady 125L

This March heifer by BAF Fast Break out of a SAV Bismarck daughter offers some interesting breeding opportunities. She has the genetic profile to produce performance in an attractive package. Ranks in the top 4% for WW, top 15% for YW, top 10% for \$W, top 4% for \$YG, top 20% for \$B, and very solid EPD's for carcass traits. Birth weight: 77 lbs. AWW: 653 lbs.

Consignor: Eastview Angus

BW	WW	YW	Milk	Mrb	RE	Fat	(\$B)
1.9	60	101	25	1+.47	1+.82	1-.023	103.44

Angus females

127 LA HD Diana Romeo 914

Cow Reg. No. 18016656 Tattoo: 914 Calved: 3/20/2014

21AR Coal Bank C014
Sitz Upward 307R
Sitz Henrietta Pride 81M
Schiefelbein HD 1241
Mytty In Focus
Frosty In Focus 2278
Frosty Marriott 718

Connealy Right Answer 746
TC Romeo 917
TC Chloe 7036
LA Diana Romeo 1212
Connealy Onward
LA Coal Bank Diana 1909
LA Supreme Diana 1107

Diana is a very fancy heifer with great potential. Granddam is a Pathfinder cow. Maternal grand sire was the high selling bull in the 2009 TC Ranch sale. Birth weight: 78 lbs. 103 on YW EPD. 50K data will be available at the sale. Lutchka Angus is TB accredited free, Johnes free level 6, and BVD free

Consignor: Lutchka Angus

BW	WW	YW	Milk	Mrb	RE	Fat	(\$B)
0.5	50	98	25	0.55	0.27	-0.009	104.54

128 LA HD Coal Jessie 614

Cow Reg. No. 18016654 Tattoo: 614 Calved: 3/15/2014

LA Hi Appeal 1601
Sitz Upward 307R
Sitz Henrietta Pride 81M
Schiefelbein HD 1241
Mytty In Focus
Frosty In Focus 2278
Frosty Marriott 718

21AR Coal Bank C014
LA Coal Bank Lad 1709
LA Frontier Jessie 605
LA Coal Jessie 1712
Connealy Onward
LA Appeals Jessie 203
LA Anchors Jessie 2501

Sired by the outstanding calving ease sire, Schiefelbein HD 1241. She is derived from a cow family with great longevity. 50K data will be available at the sale. Birth weight: 66 lbs. Lutchka Angus is TB accredited free, Johnes free level 6, and BVD free

Consignor: Lutchka Angus

BW	WW	YW	Milk	Mrb	RE	Fat	(\$B)
-0.9	49	87	22	0.36	-0.09	0.022	75.22

129 DF Bardot B315

Cow Reg. No. 17910506 Tattoo: B315 Calved: 1/2/2014

SAV Net Worth 4200
SAV Bismarck 5682
SAV Abigale 0451
SAV Brilliance 8077
SAV 8180 Traveler 004
SAV Blackcap May 5270
SAV May 2420

TC Stockman 365
Northern Improvement 4480
Blackcap of RR 5367
Seldom Rest BRMF Bardot 660
GAR Grid Maker
Seldom Rest BF Bardot 456
Dameron Bardot 689

Bardot B315 is a chisel fronted show heifer. Sired by Brilliance out of the Seldom Rest BRMF BarDot cow. B315 will make a tremendous brood cow when her show days are complete. Birth weight: 85 lbs. AWW: 598 lbs.

Consignor: Dawson Farms

BW	WW	YW	Milk	Mrb	RE	Fat	(\$B)
3.3	46	82	27	1+.39	1+.49	1+.010	96.45



SAV Brilliance 8077 - Sire of Lot 129

130 KB-Lucy-DM-A44

Cow Reg. No. 17833750 Tattoo: A44 Calved: 12/25/2013

Summitcrest Direction 2R71
GAR New Design 5050
GAR Precision 706
GAR 5050 Data Manager 0536
Rito 111 of 2536 Rito 616
DRMCTR 111 Rita 6108
DRMCTR 2908s Design

GT Shear Force
Summitcrest DARTH 1537
Summitcrest Princess 0N70
Summitcrest Lucy Y052
B/R New Design 036
Summitcrest Lucy W011
Summitcrest Lucy T018

Lucy is an outstanding high growth, performance heifer with phenomenal EPD's. She possesses exceptional depth of body and muscle shape. Sired by GAR 5050 Data Manager and out of the infamous Summitcrest Lucy family. Her granddam is the #2 \$Beef dam in the Angus Breed. This heifer ranks in the top 1% for WW, top 1% for YW, top 15% for REA, top 2% for \$W, top 1% for \$F, and top 4% for \$B. 50K data will be available at sale. Birth weight: 82 lbs. AWW: 693 lbs.

Consignor: KB Angus

BW	WW	YW	Milk	Mrb	RE	Fat	(\$B)
2.5	73	121	28	0.63	0.78	0.013	118.45



CED	BW	WW	YW	RFI	DMI	YH	SC	Doc
22	33	6	10	47	44	9	83	18

HP	CEM	Milk	MW	MH
86	4	50	7	2

CW	Marb	RE	FAT	Tend
12	28	23	77	25

Lot 130 - 50K Data

Angus females

131 BF Blackcap Bessie 037

Cow Reg. No. 16826020 Tattoo: 37 Calved: 6/26/2010

Ideal 1418 of 8103 4286
SAF Focus of ER

GDAR Forever Lady 246
Mytty In Focus
Sitz Alliance 6595
Mytty Countess 906
Baldrige Countess 357

B/R New Design 036
Bon View New Design 878
Bon View Gammer 85
BF Blackcap Bessie 608
SAF Fame

Pilgrim Blackcap Bessie 400
Pilgrim Blackcap Bessie 494

037 is a daughter of Mytty In Focus out of a Bon View New Design 878 dam. She has a balanced set of EPD's. Breeding information will be available sale day.

Consignor: Bordner Farms

BW	WW	YW	Milk	Mrb	RE	Fat	(\$B)
1+.5	1+49	1+86	1+24	1+.49	1-.01	1+.012	67.71

131a BAF Blackcap Bessie 439B

Cow Reg. No. 18049097 Tattoo: 439B Calved: 12/29/2014

Bon View New Design 878
MCC Daybreak
MCC Miss Focus 134
BAF Fast Break 924W
Bon View New Design 878
BAF Bonnie Lass 878-334-617
BAF Bonnie Lass 334

SAF Focus of ER
Mytty In Focus
Mytty Countess 906
BF Blackcap Bessie 037
Boyd New Day 8005
BF Blackcap Bessie 608
Pilgrim Blackcap Bessie 400

439B is a Fast Break daughter. She is a very nice senior calf prospect that can be shown for 2 show seasons. EPD's will be available sale day. Birth weight: 73 lbs.

Consignor: Bordner Farms

BW	WW	YW	Milk	Mrb	RE	Fat	(\$B)

132 OGL CJS Elli Lu 068-833

Cow Reg. No. 16787920 Tattoo: 68 Calved: 4/7/2010

OGL Rapsallion 408-308
OGL Stockmaster 300 6227

War Voyager 6227 0109
OGLCJS Lone Conquistador 777
OGL Double Action 075-819
OGL Lonesome Dove CJS 473
OGL Lonesome Dove CJS

River Hills Kahuna 175M
CCA Kahuna 602
CCA Sunset Ethelda 421
OGL Elli 833-266 KA
TC Stockman
OGL Elli 266-066
OGL Elli 066 X06

068 is a square made, deep ribbed Stockman bred female. Birth weight: 79 lbs. AWW: 673 lbs. Breeding information will be available sale day.

Consignor: Bordner Farms

BW	WW	YW	Milk	Mrb	RE	Fat	(\$B)
3.8	45	85	21	0.32	0.47	0.024	77.41

132a BAF Eli 438B

Cow Reg. No. 18049096 Tattoo: 438B Calved: 12/22/2014

CCA Kahuna 602
AAR Ten X 7008 SA
AAR Lady Kelton 5551
KB-Carcass Merritt A02
SydGen DOC 9017
SydGen Forever Lady 1054
BPAR Forever Lady E22 SF1

OGL Stockmaster 300 6227
OGLCJS Lone Conquistador
OGL Lonesome Dove CJS
OGL CJS Elli Lu 068-833
Mytty In Focus
OGL Elli 833-266 KA
OGL Elli 266-066

This is the first calf by KB Carcass Merritt A02 who was one of the highlights of the 2014 MCA/MSU Bull Development Sale. She ranks in the top 10% of the breed for \$Beef. This is a very stylish senior calf that can be shown for two show seasons. Birth weight: 77 lbs.

Consignor: Bordner Farms

BW	WW	YW	Milk	Mrb	RE	Fat	(\$B)
1+2.4	1+54	1+98	1+23	1+.74	1+.66	1+.014	115.04

133 Embryo Lot

Connealy Consensus 7229
VAR Generation 2100
Sandpoint Blackbird 8809

GAR Progress
GAR Progress 2923
GAR High Design 781

Offering a package of three (3) embryos with the guarantee of a minimum of one (1) pregnancy if transfer is performed by a Certified Embryologist.

Consignor: Bordner Farms

VAR Generation 2100 the service sire of these embryos is sired by Connealy Consensus 7229 his dam is the Sandpoint Blackbird 8809 that has generated over \$1.9 million in progeny sales at Vintage Angus CA. The dam GAR Progress 2923, owned by JSF Angus, Solo, MO is a high Marbling (+1.61) daughter of GAR Progress. The projected EPDs of this mating would rank the resulting progeny in the Top 5% of the breed for CED, WW, YW, Milk MB RE as well as \$Feedlot and \$Beef.

134 Embryo Lot

Connealy Consensus 7229
VAR Generation 2100
Sandpoint Blackbird 8809

Hyline Right Time 338
MSU Elba 520
MSU Elba 0117

Offering a package of three (3) embryos with the guarantee of a minimum of one (1) pregnancy if transfer is performed by a Certified Embryologist.

Consignor: Bordner Farms

VAR Generation 2100 the service sire of these embryos is sired by Connealy Consensus 7229 his dam is the Sandpoint Blackbird 8809 that has generated over \$1.7 million in progeny sales at Vintage Angus CA. The Dam MSU Elba 520 is a pathfinder by the Ultimate Female sire, Hyline Right Time 338 Bred at MSU.

The projected EPD profile of this mating would rank in the Top 5% of the breed for CED, WW, YW, Milk, \$Weaning and \$Beef. 10% Ribeye and 15% Marbling. Progeny from these mating's will make Outstanding performance/carcass bulls and females with front pasture eye appeal.