



/////// The /////
**MICHIGAN
SIMMENTAL
& ANGUS**
/////// State Sale /////

**SATURDAY, OCTOBER 29, 2016
ST. LOUIS, MI // 1 PM EST**

**SELLING OVER 70 LIVE LOTS!!
SIMMENTAL // ANGUS // SIMANGUS // CLUB CALF**
Bred Females, Open Heifers, Bred Cows,
Cow/Calf Pairs & Genetic Lots
- All cattle BVD and TB Tested -

The MICHIGAN SIMMENTAL & ANGUS

State Sale

SATURDAY, OCTOBER 29, 2016
ST. LOUIS, MI // 1 PM EST

Schedule

FRIDAY, OCTOBER 28, 2016

12: 00 PM - 6:00 PM Viewing of sale cattle

SATURDAY, OCTOBER 29, 2016

8:30 AM Coffee and donuts
9:00 AM - 1:00 PM Viewing of sale cattle
11:00 AM Lunch, sponsored by MSA
1:00 PM Sale Begins!

Contacts

SALE DAY PHONES

Jeremie Ruble, Ruble Cattle Services, Sale Mgr. . . . 406-581-7940
Marshall Ruble, Ruble Cattle Services, Sale Mgr. . . 515-231-3198
United Producers Livestock. 989-681-2191
Billy Proffitt 270-407-8555

SALE CONSULTANT

Jimmie Lambert 231-920-8263
Dalton Lundy 502-727-6898

AUCTIONEER & RINGMEN

Col. Bill Sheridan, Auctioneer 517-676-9800
Jason Buher 517-256-3427
Rob Chapman 269-832-9622
Billy Proffitt 270-407-8555

SALE LOCATION

United Producers Livestock
7810 N. Crosswell Road St. Louis, MI 48880
Phone. 989-681-2191

ACCOMMODATIONS

Hotel Headquarters, Alma Comfortable Inn
989-463-4400
3110 W Monroe Rd, Alma, MI 48801
Ask for the Michigan Simmental block of rooms to receive \$69/night room rate.
Hampton Inn Mt. Pleasant
989-772-5500
5205 E. Pickard Road Mt. Pleasant, MI 48858
Super 8 Mt. Pleasant
989-773-8888
2323 S. Mission St. Mt. Pleasant, MI 48858
Soaring Eagle Waterpark & Hotel
989-817-4800
5665 E. Pickard Road Mt. Pleasant, MI 48858
Mt. Pleasant is also home to Soaring Eagle Casino

INSPECTION OF CATTLE

Cattle may be viewed at the sale site beginning on Friday, October 28, 2016. Prior to Friday cattle may be viewed at their respective farms.

HEALTH

Interstate health papers will be furnished on all cattle selling.

TERMS & CONDITIONS

All cattle will sell under the suggested sale terms and conditions of the American Simmental Association & American Angus Association.

TRUCKING

Truckers believed reliable will be available to assist you in shipping your purchases.

INSURANCE

Jamie Secondino, American Livestock Insurance // 812-208-0956

LIABILITY

All persons who attend the sale do so at their own risk and neither owners, RCS, Michigan Simmental Association or United Producers Livestock assumes any responsibility, legal or otherwise, for damages, accidents, theft, errors in the catalog or omissions. All cattle are at the purchaser's risk as soon as sold. Assistance will be offered in loading and/or shipment of cattle, but no risk is assumed by any group of individual associated with the sale.

SALE UPDATES

We have made every attempt to supply the most current and accurate information available on the cattle being offered. Any updated or additional information made available at the sale will take precedence over previously printed material. Updates may be found online at, www.rublecattleservices.com or www.michigansimmental.org

Catalog designed by



Generation 6
marketing

Emily Brinkman, owner/designer
419.967.0141 | www.generation6.com

Welcome...

APPLE HILL ANGUS

John Mac Master
1591 South King Harrisville, MI 48740
989-464-2684 || macmaster1876@gmail.com

BLUE WATER ANGUS FARM

Duane L Schroeder, DVM
5800 E. Deckerville Rd. Deckerville, MI 48427
810-705-1847

BORDNER FARMS LLC

Monte Bordner
68730 County Farm Rd. Sturgis, MI 49091
269-506-5109 || monte@bordnerfarms.com

DELONG CATTLE CO.

Robert DeLong
8673 Hadley Rd. Cass City, MI 48726
989-551-4712 || delongcattle54@gmail.com

DOUBLE C SIMMENTALS

Craig Pollington
23315 30th Ave. Marion, MI 49665
231-429-8336 || tg.cap1@gmail.com

DUSTY ROAD FARM

Ted & Janey Bunce
2691 E. Harmon Rd. Camden, MI 49232
517-254-4423 || rstba@dmcibb.net

END OF THE ROAD FARM

Mike Allen
3643 E VanBuren Rd. Alma, MI 48801
989-620-4447 || eorclubcalves@gmail.com

HY-VIEW FARM

Merle Boehmer
2690 Holt Rd. Williamston, MI
517-896-3165 || mboeh99@gmail.com

JEFT FARMS

Paul Jeft
13654 150th Ave. Big Rapids, MI
231-598-0933 or 231-786-8342 || pajefts@gmail.com

JMR SHOW STOCK

Jacob Rohe
4425 Heath Rd. Hastings, MI
269-838-2930 or 269-945-2705 || jmrcattle@hotmail.com

JONE'S SIMMENTALS

Micheal & Ann Jones
1621 Wheaton Rd. Charlotte, MI 48813
517-881-1375 || mbjones@wowway.com

KB ANGUS

Kevin Beckington
6658 Beeler Rd. Marritt, MI 49667
734-368-8430 || kevin@kbangus.com

LANDIS FARMS

Todd Landis
24455 S County Line Rd. Homer, MI 49245
517-617-0067 || landisfarms@hotmail.com

LUTCHKA ANGUS

Dave Lutchka
1439 S. Francisco Rd. Grass Lake, MI 49240
517-522-4596 || josephina-angus@yahoo.com

NEJAN FARM

Neil Roberts
4406 Lippincott Rd. Lapeer, MI 48446
810-358-1025 || nejanfarm@hotmail.com

BRADY & SUSAN OSTRUM

3091 144th Ave. Dorr, MI 49323
616-970-4800 or 616-896-1637 || bradyostrum@gmail.com

REID LIVESTOCK CO.

Maggie Reid
9224 Island Hwy. Eaton Rapids, MI 48827
517-231-3580 || robreid1932@hotmail.com

REIDOCA ANGUS

John D. & Rachel E. Reid
188 N. Canal Rd. Eaton Rapids, MI 48827
517-927-8239 || reidch@msu.edu

BRADY RISINGER

4570 W. Dewey Rd. Owosso MI 48867
810-397-5241

JOHN & BRENDA ROHE

4425 Heath Rd. Hastings, MI
269-838-2930 or 269-945-2705 || jtrohe@roheengineering.com

On behalf of the Michigan Simmental Association, Michigan Angus Association and Ruble Cattle Services we would like to welcome you to the third annual sale fall sale. We've put the time into driving around and screening the sale cattle to ensure a quality set from top to bottom. Michigan's top Angus and Simmental breeders have come together to offer an exceptional set of cattle.

This sale features breed leading frozen genetics, donor cows and elite semen sires. We also have a great selection of bred females and pairs, both in many breed combinations. This year we have an awesome set of females in every stage of production ranging from open show heifers to 3N1s. Simply put, we've spent a great deal of time and money on this sale to have something for every kind of buyer.

A special thanks to the both association's board of directors and the Simmental & Angus breeders of Michigan for allowing us to manage this year's sale. We feel confident this year's fall sale has something to add to every kind of cattle program. We look forward to seeing you at the sale or talking to you over the phone.

This will be one of the largest events in Michigan and is a must attend event. If you can't make to the sale we will offer you a complete description of the sale cattle and we can help arrange affordable trucking to the majority of the U.S.

Sincerely,

Jeremie Ruble

Marshall and Jeremie Ruble
Ruble Cattle Services
406-581-7940, Jeremie Ruble
515-231-3198, Marshall Ruble
www.rublecattleservices.com
rublecattleservices@gmail.com



Jeremie Ruble Family

LOT 1 || NB CECILIA 8U



W/C UNITED 956Y DAUGHTER



TLC ONE EYED JACK DAUGHTER SELLS AS LOT 40



FBF1 COMBUSTIBLE DAUGHTER SELLS AS LOT 43

DAUGHTERS OF LOT 1



LOT 1 || CCR COWBOY CUT 5048Z - SERVICE SIRE

Lot **1** **NB CECILIA 8U**

BD: 9/28/08 || ASA#: 2479082 || Tattoo: 8U || 3/4 SM 1/4 AN

CNS DREAM ON L186 ALBERDA TRAVELER 416
DILLONS K217 BLACK DREAM X 604TH KB TRAVELER BELLE
 LF KANDY KISSES KNIGHTS BLACK BELLE 423D

ASA EPDS

CE	BW	WW	YW	MCE	Milk	MWW	Stay	Marb	BF	REA	API	TI
10.0	1.7	57.7	87.5	7.2	23.2	52.0		0.38	-0.044	0.59	126.1	69.2

Consignor: **LANDIS FARMS**

- AI'd 4/26/16 to CCR COWBOY CUT 5048Z (ASA# 2703910)
 - This is one hard decision when it comes to putting this superior donor in the sale. This elite female is one of our favorites. She is big footed, wide as a truck and loads of internal dimension, while still being good natured and a excellent mother. Since we have heifers on the ground and embryos in the tank we have decided now is the time to sell.

Lot 2 BAF QUEEN FB 401B

BD: 2/6/14 || AAA#: 17781329 || Tattoo: 401B || PB AN

MCC DAYBREAK
BAF FAST BREAK 924W X **G A R SELECTIVE**
BAF BONNIE LASS 878-334-617 X **G A R SELECTIVE N300**
G A R 5050 NEW DESIGN 6246

AAA EPDs

CED	BW	WW	YW	CEM	Milk	MW	CW	Marb	RE	\$W	\$F	\$B
6	2.1	57	96	10	25	60	29	0.62	0.75	52.54	56.10	119.41

Consignor: **BORDNER FARMS LLC**
 - PE 6/13/16 - 9/15/16 to KB CARCASS MERRITT A02 (AAA# 17519154)
 2A | Heifer Calf | BAF Queen A02 612D
 BD: 6/3/16 || AAA#: PENDING || Tattoo: 612D || PB AN
 Sire: KB CARCASS MERRITT A02



LOT 2 || KB CARCASS MERRITT A02 - SERVICE SIRE

Lot 3 HY-VIEW SUSIE 4737

BD: 2/24/14 || AAA#: 18064876 || Tattoo: 4374 || PB AN

SANKEYS LAZER 609 OF 6N
HY-VIEW PHANTOM X **G A R EXPECTATION 4915**
REIDOCA BARBARA 515 X **G A R EXPECTATION 3471**
G A R PRIME TIME 698

AAA EPDs

CED	BW	WW	YW	CEM	Milk	MW	CW	Marb	RE	\$W	\$F	\$B
1+5	1+0.9	1+72	1+120	1+10	1+26	1+55	1+39	1+.49	1+.37	74.14	93.97	131.66

Consignor: **HY-VIEW FARM**
 - AI'd 8/21/16 to SANDPOINT BUTKUS X797 (AAA# +16829413)
 3A | Heifer Calf | HY VIEW MISS SUSIE 6473
 BD: 4/29/16 || AAA#: 18520264 || Tattoo: 6473 || PB AN
 Sire: SEDGWICKS OUTLAW 538W



LOT 3 || HY-VIEW PHANTOM - SIRE

Lot 4 LA HD LENORE 1314

BD: 3/28/14 || AAA#: 18016657 || Tattoo: 1314 || PB AN

SITZ UPWARD 307R
SCHIEFELBEIN HD 1241 X **LEACHMAN RIGHT TIME**
FROSTY IN FOCUS 2278 X **L A RIGHT LENORE 3303**
L L A LADY LENORE 1588

AAA EPDs

CED	BW	WW	YW	CEM	Milk	MW	CW	Marb	RE	\$W	\$F	\$B
3	2.8	41	66	7	26	55	34	0.73	0.25	33.58	13.32	112.99

Consignor: **LUTCHKA ANGUS**
 - PE 8/22/16 - 10/10/16 LA DANNY BOY GRANITE 1015 (AAA# 18327469)
 4A | Heifer Calf | LA LENORE INCENTIVE 2816
 BD: 6/2/16 || AAA#: 18544826 || Tattoo: 2816 || PB AN
 Sire: L A INCENTIVE 412



LOT 4 || SITZ UPWARD 307R - GRANDSIRE

Lot 5 LA LADY HD 1414

BD: 3/28/14 || AAA#: 18016658 || Tattoo: 1414 || PB AN

SITZ UPWARD 307R
SCHIEFELBEIN HD 1241 X **MILLCREEK PREMIUM**
FROSTY IN FOCUS 2278 X **L A LADY PREMIUM 204**
L A PROMPT LADY 297

AAA EPDs

CED	BW	WW	YW	CEM	Milk	MW	CW	Marb	RE	\$W	\$F	\$B
2	1.1	36	65	8	18	40	29	0.61	0.06	25.18	10.24	97.95

Consignor: **LUTCHKA ANGUS**
 - PE 8/22/16 - 10/10/16 LA DANNY BOY GRANITE 1015 (AAA# 18327469)
 5A | Bull Calf | LA RIGHT FRONTIER 4416
 BD: 8/3/16 || AAA#: 18544827 || Tattoo: 4416 || PB AN
 Sire: LA 2500 HD 414



LOT 5 || SCHIEFELBEIN HD 1241 - SIRE



LOT 6 || MCATL PURE PRODUCT 903-55 - GRANDSIRE

Lot 6 BF PURE GABAU 143

BD: 7/15/14 || AAA#: 18187395 || Tattoo: 143 || PB AN

MCATL PURE PRODUCT 903-55
BF PURE GANGSTER 212
 B F MISS PEACE 932



MCATL PURE PRODUCT 903-55
BF PURE GABAU 213
 B F GABAU 510

AAA EPDS

CED	BW	WW	YW	CEM	Milk	MW	CW	Marb	RE	\$W	\$F	\$B
-2	3.7	49	88	5	29	14	31	0.30	0.13	47.71	41.56	86.59

Consignor: **BORDNER FARMS LLC**

- Sells open

6A | Heifer Calf | BAF GABAU A02 614D

BD: 9/3/16 || AAA#: PENDING || Tattoo: 614D || PB AN
 Sire: KB CARCASS MERRITT A02



LOT 7 || A A R TEN X 7008 S A - SERVICE SIRE

Lot 7 HY-VIEW ELLIE 2301

BD: 3/23/12 || AAA#: 18266661 || Tattoo: 2301 || PB AN

WOODHILL FORESIGHT
MSU SH OUTBACK
 BAAR USA LADY JAYE 489



TWIN VALLEY PRECISION E161
M S U ELBA 0301
 M S U ELBA 0114

AAA EPDS

CED	BW	WW	YW	CEM	Milk	MW	CW	Marb	RE	\$W	\$F	\$B
-9	4.0	36	68	1	25	55	30	0.26	0.16	19.70	22.16	101.26

Consignor: **HY-VIEW FARM**

- AI'd 7/7/16 to A A R TEN X 7008 S A (AAA# 15719841)

7A | Heifer Calf | HY-VIEW ELLIE 6230

BD: 4/30/16 || AAA#: 18520265 || Tattoo: 6230 || PB AN
 Sire: HY-VIEW PHANTOM



LOT 8A || PVF INSIGHT 0129 - SIRE

Lot 8 REIDOCA MISS KAY R211

BD: 6/30/12 || AAA#: 17498350 || Tattoo: R211 || PB AN

S A V 004 PREDOMINANT 4438
REIDOCA DOMINATION R004
 REIDOCA TOP MAGGIE 706



TC GRID TOPPER 355
REIDOCA TOP MAGGIE 701
 REIDOCA MISS MAGGIE 006

AAA EPDS

CED	BW	WW	YW	CEM	Milk	MW	CW	Marb	RE	\$W	\$F	\$B
-2	3.9	42	76	6	16							

Consignor: **REIDOCA ANGUS**

- AI'd 7/31/16 to REIDOCA DEFINITIVE R401 (AAA# 18087701)

8A | Heifer Calf

BD: 5/10/16 || AAA#: PENDING || Tattoo: || PB AN
 Sire: PVF INSIGHT 0129



LOT 9 || B/R NEW FRONTIER 095 - SIRE

Lot 9 L A FRONTIER JESSIE 2509

BD: 4/21/09 || AAA#: 16519846 || Tattoo: 2509 || PB AN

B/R NEW DESIGN 036
B/R NEW FRONTIER 095
 WHITE FENCE PRIDE H1



BT RIGHT TIME 24J
L A RIGHT TIME JESSIE 706
 L A STOCKMANS JESSIE 1794

AAA EPDS

CED	BW	WW	YW	CEM	Milk	MW	CW	Marb	RE	\$W	\$F	\$B
0	4.2	38	68	8	13	18	25	0.49	0.23	15.07	19.42	96.27

Consignor: **LUTCHKA ANGUS**

- PE 8/22/16 - 10/10/16 LA DANNY BOY GRANITE 1015 (AAA# 18327469)

9A | Bull Calf | LA RIGHT FRONTIER 4416

BD: 8/3/16 || AAA#: 18544828 || Tattoo: 4416 || PB AN
 Sire: LA 2500 HD 414



Lot 10 CC LUCY 1X

BD: 1/4/10 || ASA#: 2554308 || Tattoo: C1X || PB SM

NICHOLS LEGACY G151
HOOKS SHEAR FORCE 38K
 C&D TRACY



COTT-GFI FULLBACK 0038N
PSF JILLIAN U7
 PSF JILLIAN N50

ASA EPDS

CE	BW	WW	YW	MCE	Milk	MWW	Stay	Marb	BF	REA	API	TI
14.2	-1.4	52.4	66.2	9.5	31.3	57.5	24.6	0.35	-0.064	1.00	149.9	73.6

Consignor: **DOUBLE C SIMMENTALS**

- AI'd 1/25/16 to CCR SANTA FE 9349Z (ASA# 2720494)
- Is anyone looking for a true young proven red purebred donor? This Shear Force daughter has ET progeny around the world. Lucy is the dam of CC Dominator 2Z the herd sire that produced the best gaining sire group of the 2015-16 Michigan Bull Test. Because of our ET program she was moved to our fall calving season. Lucy is due at sale time to CCR Sante Fe. Please be prepared to buy a great pair.

Lot 11 CC TASHENA 8Y

BD: 5/14/11 || ASA#: 2594982 || Tattoo: C8Y || 1/2 SM 1/2 AN

HOOKS SHEAR FORCE 38K
CC THE FORCE 10U
 LBR RED TAWNI R517



G 13 STRUCTURE
C C TASHENA C1T
 ANCHOR EVERGREEN B M B 624

ASA EPDS

CE	BW	WW	YW	MCE	Milk	MWW	Stay	Marb	BF	REA	API	TI
11.1	0.5	57.8	88.9	5.9	27.8	56.7		0.38	-0.049	0.85	123.7	69.7

Consignor: **DOUBLE C SIMMENTALS**

- AI'd 9/11/16 to HOOKS BROADWAY 11B (ASA# 2854437)
 - This is a tremendous opportunity to stretch your money invested. This young Steel Shot heifer is full of promise. Like her mother, she will develop into a great cow.
- 11A | Heifer Calf | CC TASHENA`S BEAUTY 8D
 BD: 7/4/16 || ASA#: 3154331 || Tattoo: C8D || 3/4 SM 1/4 AN
 Sire: LONG`S STEEL SHOT

LOT 12



Emily

Lot 12 JDCC MAGGIE SUE 1214Z

BD: 12/14/12 || ASA#: 3154900 || Tattoo: 1214Z || 1/2 SM 3/8 MA 1/8 AN

ELLINGSON LEGACY M229
MR NLC UPGRADE U8676
MS NLC MOJO S6119 B



DRAFTPICK
JDCC MISS 504
6807

ASA EPDS

CE	BW	WW	YW	MCE	Milk	MWW	Stay	Marb	BF	REA	API	TI
5.5	2.6	66.2	92.1	3.2	16.6	49.7		0.20	-0.108	0.89	94.4	65.7

Consignor: **DE LONG CATTLE CO.**

- AI'd 5/25/16 to SVF/NJC BUILT RIGHT N48 (ASA# 2225381)
- Maggie Sue is right from every angle. She is big bodied, heavy muscled, and good fronted. Her dam is a 13 yr old cow still in production. This one should be flushed but just enjoy the Built Right calf coming! This one is the real McCoy!



LOT 12 || SVF/NJC BUILT RIGHT N48 - SERVICE SIRE

Lot 13 CF MAGGIE

BD: 3/2/13 || ASA#: 2782290 || Tattoo: 115A || 1/2 SM 1/2 AN

SA V 8180 TRAVELER 004
SA V NET WORTH 4200
SA V MAY 2410



YARDLEY LAD F494
PSF MISS LAD N30
MISS YARDLEY D39

ASA EPDS

CE	BW	WW	YW	MCE	Milk	MWW	Stay	Marb	BF	REA	API	TI
10.0	0.2	52.5	82.7	9.4	23.7	50.0		0.53	-0.011	0.41	131.9	69.0

Consignor: **DOUBLE C SIMMENTALS**

- AI'd 5/15/16 to J BAR J NIGHT RIDE 225Z (ASA# 2628568)
- Maggie has already won a Grand Champion ribbon from the 2014 Michigan Beef Expo. Her bred Steel Shot daughter is even better than her mother. Maggie's legacy will continue in our herd for years to come. We are giving the new buyer a tremendous chance to produce many great ones from this proven female.



Theresa

LOT 13

Lot 14 OSTROM TRADEMARK ZINFADEL

BD: 10/1/12 || ASA#: PENDING || Tattoo: 75Z || 1/2 SM 1/2 AN

WLE POWER STROKE
GWS EBONY'S TRADEMARK 6N X **TDI BLACKBIRD 14S**
 NJC EBONY ANTOINETTE

ASA EPDS NOT AVAILABLE

CE	BW	WW	YW	MCE	Milk	MWW	Stay	Marb	BF	REA	API	TI

Consignor: **BRADY & SUSAN OSTROM**

- AI'd 5/21/16 to MR HOC BROKER (ASA# 2531081)
- We decided to offer this half blood safe to Broker to share some of our highest quality most profitable genetics. She is a well balanced, easy keeping, high volume, female that is structurally correct and has a lot of good years ahead.



Lot 15 JDCC WMW 209 74Z

BD: 7/4/12 || ASA#: 3156904 || Tattoo: 74Z || 1/4 SM 3/4 CM

TAKE CHARGE
WHO MADE WHO 411F X **MEYER RANCH 734**
 LSC MISS GLORY 411C **MER 6137 OF 734 093R**
 G G PRIDE 6137

ASA EPDS

CE	BW	WW	YW	MCE	Milk	MWW	Stay	Marb	BF	REA	API	TI
2.8	0.7	31.5	40.8	-5.1	16.6	32.3		0.09	-0.044	0.35	53.3	40.8

Consignor: **DELONG CATTLE CO.**

- AI'd 5/22/16 to MR HOC BROKER (ASA# 2531081)
- Here is a foundation cow that has what it takes to make the next generation of Simmental influenced cattle. Due early to Broker! Enjoy this one!



Lot 16 JDCC IN DEW TIME 619Z

BD: 6/19/12 || ASA#: 3154898 || Tattoo: 619Z || 1/2 SM 1/4 AN 1/4 CS

CNS DREAM ON L186
HTP SVF IN DEW TIME X **JDCC HCC209 34R**
 HTP SVF HONEYDEW

ASA EPDS

CE	BW	WW	YW	MCE	Milk	MWW	Stay	Marb	BF	REA	API	TI
11.1	1.0	59.7	76.3	9.4	15.5	45.4		0.30	-0.042	0.43	130.3	67.5

Consignor: **DELONG CATTLE CO.**

- AI'd 5/23/16 to SS/PRS GUNSLINGER 824X (ASA# 2571741), sexed heifer semen
- Nice baldy 4 year old cow that has raised 2 really good looking heifers for DCC. She's really good through her front end. She has plenty of muscle mass. Due to Gunslinger with a heifer calf! She'll make you money!



Lot 17 JDCC GRIZZLY 529Z

BD: 5/29/12 || ASA#: 3154894 || Tattoo: 529Z || 1/4 SM 7/16 AN 1/4 CS 1/16 MX

B&D 700M
GRIZZLY X **#304**
 203/39P

ASA EPDS

CE	BW	WW	YW	MCE	Milk	MWW	Stay	Marb	BF	REA	API	TI
6.7	0.4	45.6	62.9	5.3	19.9	42.7		0.06	-0.041	0.17	90.9	51.8

Consignor: **DELONG CATTLE CO.**

- AI'd 5/18/16 to MR HOC BROKER (ASA# 2531081)
- 529Z is as massive as they come and still good looking! She bred to the great Broker sire for what will be a higher percentage calf! She'll make you money!





Lot 18 JDCC IN DEW TIME 391Z

BD: 3/9/12 || ASA#: 3154896 || Tattoo: 391Z || 1/2 SM 1/4 AN 1/4 CS

CNS DREAM ON L186
HTP SVF IN DEW TIME
HTP SVF HONEYDEW



JDCC 004 56R

ASA EPDS

CE	BW	WW	YW	MCE	Milk	MWW	Stay	Marb	BF	REA	API	TI
10.9	2.0	64.4	83.8	9.4	14.0	46.2		0.30	-0.042	0.43	128.9	68.8

Consignor: **DELONG CATTLE CO.**

- AI'd 5/16/16 to MR NLC UPGRADE U8676 (ASA# 2474338), sexed heifer semen
- Here is one that you can't miss in the pasture. She is good fronted, long bodied & heavy structured. She is due in February with a heifer. This one could be interesting!



Lot 19 GRACIE

BD: 3/30/09 || ASA#: 2505127 || Tattoo: WJ2 || 1/2 SM 3/8 AN 1/8 MX

CNS DREAM ON L186
SVF STAR POWER S802
SVF SHEZA STAR N902



DODIE

ASA EPDS

CE	BW	WW	YW	MCE	Milk	MWW	Stay	Marb	BF	REA	API	TI
4.7	2.4	56.9	81.8	1.1	13.9	42.3		0.05	-0.078	0.89	78.9	56.3

Consignor: **BRADY RISINGER**

- PE for 90 days to SFMS ICON A1 (ASA# 2740616). Confirmed bred for a January calf.
- If you're looking for a donor cow, look no further. Gracie has more than proven herself over the years. They asked for a good one and her she is. Retaining 1 Flush



Lot 20 CC RACHEL 3S

BD: 1/25/06 || ASA#: 2463834 || Tattoo: C3S || 3/4 SM 1/4 AN

CNS DREAM ON L186
REMINGTON RED LABEL HR
HS REFLECTIONS J34



O C C ANCHOR 771A
BS MISS ANCHOR N83
KS MISS FIRST STAR 76

ASA EPDS

CE	BW	WW	YW	MCE	Milk	MWW	Stay	Marb	BF	REA	API	TI
9.7	2.0	53.8	75.5	8.1	18.0	44.9		0.11	-0.062	0.67	110.9	59.1

Consignor: **DOUBLE C SIMMENTALS**

- AI'd 5/15/16 to HOOKS BROADWAY 11B (ASA# 2854437)
- It is very hard to part with Rachel she is a sweetheart. A female with one of the best records of performance year after year in our herd. Still very young in every aspect of production. Her dam was the Nebraska State Fair Champion. Her Wide Trac bull calf was top bull calf of the year! Buy with confidence. She should be a donor.



Advertise in the new Michigan Simmental Breeders Directory!

Selling prime location advertising pages before the sale on Saturday, October 28th at 1:00 PM. The following advertising spaces will be auctioned off: inside front cover, inside front right hand page, center spread (left and right pages), inside back left page, inside back cover and the back cover.

Lot 21 HY-VIEW ELBA 4030

BD: 4/21/14 || AAA#: 18104331 || Tattoo: 4030 || PB AN

SANKEYS LAZER 609 OF 6N
HY-VIEW PHANTOM
REIDOCA BARBARA 515



TWIN VALLEY PRECISION E161
M S U ELBA 0301
M S U ELBA 0114

AAA EPDS

CED	BW	WW	YW	CEM	Milk	MW	CW	Marb	RE	\$W	\$F	\$B
-1	+2.2	+71	+116	+5	+20	+82	+30	+38	+21	60.14	90.26	116.87

Consignor: HY-VIEW FARM

- AI'd 1/3/16 to SANDPOINT BUTKUS X797 (AAA# 16829413)
- This cow is out of 2301, a great combination of performance genetics, A Hy-View Phantom daughter, and bred to Sandpoint Butkus has a BW of -1.5 and YW of 134. Halter broke and due 10-12-16



LOT 21 | HY-VIEW PHANTOM - SIRE

Lot 22 REIDOCA PRIDE MAY R308

BD: 5/9/13 || AAA#: 17798949 || Tattoo: R308 || PB AN

S A V PAYROLL 5281
PVF ALL PAYDAY 729
P V F BLACKBIRD 201



B C LOOKOUT 7024
REIDOCA PRIDE R008
REIDOCA PRIDE JUNE 105

AAA EPDS

CED	BW	WW	YW	CEM	Milk	MW	CW	Marb	RE	\$W	\$F	\$B
-1	4.0	53	92	3	22					36.30	47.05	

Consignor: REIDOCA ANGUS

- AI'd 8/3/16 to SFSM ICON A1 (ASA# 2740616)



LOT 22 || PVF ALL PAYDAY 729 - SIRE

Lot 23 GAFFNEY 1154

BD: 4/5/13 || AAA#: 17963621 || Tattoo: 1154 || PB AN

TC TOTAL 410
AHA TRUE NORTH 072
AHA RITA 702



BAF NEW DESIGN 219-513
GAFFNEY 1115
DAVIS MISS WIX 28

AAA EPDS

CED	BW	WW	YW	CEM	Milk	MW	CW	Marb	RE	\$W	\$F	\$B
4	3.3	42	77	8	23	77	15	0.63	0.04	24.21	24.90	71.46

Consignor: APPLE HILL ANGUS

- PE 5/10/16 - 8/1/16 to GRAND RIVER RIGHT ANSWER 2534 (AAA# 18147472)

Lot 24 GAFFNEY 1152

BD: 4/20/13 || AAA#: 17954493 || Tattoo: 1152 || PB AN

TC TOTAL 410
AHA TRUE NORTH 072
AHA RITA 702



T J EXACTO 402
GAFFNEY 1457
DAVIS BLACKBIRD 22

AAA EPDS

CED	BW	WW	YW	CEM	Milk	MW	CW	Marb	RE	\$W	\$F	\$B
13	2.3	48	94	13	20	88	30	0.86	0.41	28.98	53.93	109.41

Consignor: APPLE HILL ANGUS

- PE 5/10/16 - 8/1/16 to GRAND RIVER RIGHT ANSWER 2534 (AAA# 18147472)

Lot 25 YARDLEY LUCCHESI A140

BD: 3/16/13 || AAA#: 17637687 || Tattoo: A140 || PB AN

HF KODIAK 5R
SOO LINE KODIAK 0147
SOO LINE ANNIE K 6271



DUFF NEW EDITION 6108
Y1 MISS YARDLEY W153
CHASES QUEEN MOTHER 314

AAA EPDS

CED	BW	WW	YW	CEM	Milk	MW	CW	Marb	RE	\$W	\$F	\$B
7	1.6	40	69	5	24		+10	+44	+04	36.36	15.24	55.83

Consignor: DOUBLE C SIMMENTALS

- AI'd 4/8/16 to HTP/SVF DURACELL T52 (ASA# 2392068)
- A Yardley bred young Angus cow has already created a tremendous legacy. She was Lot #4 female in the 2013 production sale. She was one of the top selling opens @ \$7,000. We have two daughters and she is bred back for a middle of January calf. I wanted to offer a great Angus bred. She fits the bill & more.



LOT 25



LOT 26 || S S OBJECTIVE T510 OT26 - SIRE

Lot 26 AHA MISS BELL 027

BD: 1/9/10 || AAA#: 16639324 || Tattoo: 27 || PB AN

S S TRAVELER 6807 T510
S S OBJECTIVE T510 OT26 X S A V 8180 TRAVELER 004
 S S MISS RITA R011 7R8 AHA MISS BELL 6327
 AHA MISS BELL 327

AAA EPDs

CED	BW	WW	YW	CEM	Milk	MW	CW	Marb	RE	\$W	\$F	\$B
11	-1.3	50	89	11	29	55	17	0.91	0.22	53.98	36.13	78.94

Consignor: **APPLE HILL ANGUS**

- PE 5/10/16 - 8/1/16 to GRAND RIVER RIGHT ANSWER 2534 (AAA# 18147472)



LOT 27



LOT 27 || DEER VALLEY ALL IN - SERVICE SIRE



LOT 28 || SILVERIAS STYLE - SERVICE SIRE



LOT 28

Lot 27 AHA ROXY 1643

BD: 12/23/10 || AAA#: 16882225 || Tattoo: 1643 || PB AN

RITO 112 OF 2536 RITO 616
GAR-EGL PROTEGE X BON VIEW NEW DESIGN 1407
 L B 6807 ISABEL 339 AHA ROXY 6403
 AHA ROXY 403

AAA EPDs

CED	BW	WW	YW	CEM	Milk	MW	CW	Marb	RE	\$W	\$F	\$B
8	0.1	40	76	9	19	34	30	0.93	0.57	33.34	24.51	114.28

Consignor: **KB ANGUS**

- AI'd 3/24/16 to DEER VALLEY ALL IN (AAA# 17307074)
 - A powerful protégé daughter stemming from the Roxy Cow family, she was bred at Apple Hill Angus and came to us as a heifer. She sells bred to Deer Valley All In - Due to calve 12/31/16.

Lot 28 TDI BLACKBIRD

BD: 2008 || AAA#: PENDING || Tattoo: 4U || PB AN

D H D TRAVELER 6807
O C C EMBLAZON 854E X D H D TRAVELER 6807
 DIXIE ERICA OF C H 1019 O C C BLACKBIRD 612J
 O C C BLACKBIRD 872B

AAA EPDs NOT AVAILABLE

CED	BW	WW	YW	CEM	Milk	MW	CW	Marb	RE	\$W	\$F	\$B

Consignor: **BRADY & SUSAN OSTROM**

- AI'd 5/16/16 to SILVERIAS STYLE (AAA# 16427563)
 - Here is a straight Ohlde bred cow that is a frame score bigger than most Ohlde bred cattle. She still has the capacity and fleshing ability that has made them famous. Take her home breed her Simmental or Angus she will work for either.

Lot 29 BAF BARENA FB 435B

BD: 12/12/14 || AAA#: 18316736 || Tattoo: 435B || PB AN

MCC DAYBREAK
BAF FAST BREAK 924W
 BAF BONNIE LASS 878-334-617



S A V 8180 TRAVELER 004
HIGHBANKS BARENA 7968
 HUTCHINGS MS BARENA 468

AAA EPDS

CED	BW	WW	YW	CEM	Milk	MW	CW	Marb	RE	\$W	\$F	\$B
1+5	1+2.6	1+53	1+91	1+9	1+25		1+35	1+.40	1+.60	44.50	45.23	110.47

Consignor: **BORDNER FARMS LLC**

- PE 5/15/16 - 9/15/16 to KB CARCASS MERRITT A02 (AAA# 17519154)
 - 435B From a 004 dam Sired by Fast Break, she sells bred to KB Carcass Merritt A02.



LOT 29 || KB CARCASS MERRITT A02 - SERVICE SIRE

Lot 30 BAF ERMINA FB 501C

BD: 1/7/15 || AAA#: 18310934 || Tattoo: 501C || PB AN

MCC DAYBREAK
BAF FAST BREAK 924W
 BAF BONNIE LASS 878-334-617



W G A CLARENCE 0570
BAF ERMINA 927W
 B A F ERMINA W F 625

AAA EPDS

CED	BW	WW	YW	CEM	Milk	MW	CW	Marb	RE	\$W	\$F	\$B
1+8	1+1.9	1+54	1+92	1+11	1+26					48.84	46.35	

Consignor: **BORDNER FARMS LLC**

- PE 5/15/16 - 9/15/16 to KB CARCASS MERRITT A02 (AAA# 17519154)
 - 501C by Fast Break sells bred to KB Carrcass Merritt A02



LOT 30 || MCC DAYBREAK - GRANDSIRE

Lot 31 JSF SAVANNAH 570

BD: 3/23/15 || AAA#: 18302647 || Tattoo: 570 || PB AN

DAMERON FIRST CLASS
SMR/CCC FIRST OPTION 1563
 ESTINA OF CONANGA 4352



S A V 004 TRAVELER 4836
HAGGARDS SAVANNAH 1359
 C CC SAVANNAH LANA 730

AAA EPDS

CED	BW	WW	YW	CEM	Milk	MW	CW	Marb	RE	\$W	\$F	\$B
10	0.9	47	77	13	24	48	42	0.43	0.40	45.18	27.81	117.97

Consignor: **REID LIVESTOCK CO.**

- AI'd 6/10/16 to KRAMERS APOLLO 317 (AAA# 17668327). PE 6/18/16 - 9/24/16 to SFSM ICON A1 (ASA# 2740616)
 - Pasture exposed bull is a Simmental that was Reserve Jr. Champion at the 2013 World Beef Expo and Supreme Champion bull at the 2013 MI State Fair.



LOT 31 || DAMERON FIRST CLASS - GRANDSIRE

Lot 32 REIDOGA MISS KAY R509

BD: 5/25/15 || AAA#: 18421074 || Tattoo: R509 || PB AN

G A R GRID MAKER
S A V BISMARCK 5682
 S A V ABIGALE 0451



REIDOGA DOMINATION R004
REIDOGA MISS KAY R211
 REIDOGA TOP MAGGIE 701

AAA EPDS

CED	BW	WW	YW	CEM	Milk	MW	CW	Marb	RE	\$W	\$F	\$B
5	2.3	46	81	11	19					33.18	32.14	

Consignor: **REIDOGA ANGUS**

- AI'd 7/16/16 to REIDOGA DEFINITIVE R401 (AAA# 18087701)



LOT 32 || S A V BISMARCK 5682 - SIRE

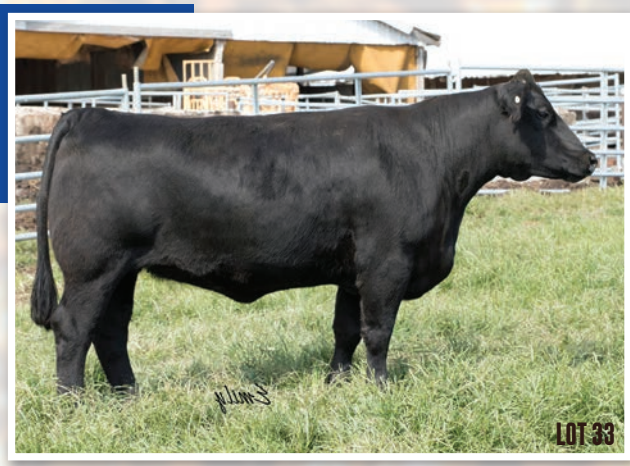

Lot 33 JDCC UPGRADE 315B

BD: 3/15/14 || ASA#: 3154892 || Tattoo: 315B || 1/2 SM 1/4 AN 1/4 CS

ELLINGSON LEGACY M229
MR NLC UPGRADE U8676 X **HCC 209**
 MS NLC MOJO S6119 B **JDCC HCC209 5101**
 COMMERCIAL ANGUS

ASA EPDS

CE	BW	WW	YW	MCE	Milk	MWW	Stay	Marb	BF	REA	API	TI
7.3	2.4	74.3	108.0	6.1	19.8	56.9		0.27	-0.088	0.88	115.7	75.1

Consignor: **DELONG CATTLE CO.**

- AI'd 5/21/16 to CCR COWBOY CUT 5048Z (ASA# 2703910)
- Another 3 year old Upgrade daughter that has all the right pieces to make a really nice cow! She's bred to CCR Cowboy Cut, which should be an interesting calf!



Lot 34 JDCC UPGRADE 93B

BD: 09/3/14 || ASA#: 3155128 || Tattoo: 93B || 3/4 SM 1/8 AN 1/8 CS

ELLINGSON LEGACY M229
MR NLC UPGRADE U8676 X **HTP SVF IN DEW TIME**
 MS NLC MOJO S6119 B **JDCC IN DEW TIME 391Z**
JDCC 004 56R

ASA EPDS

CE	BW	WW	YW	MCE	Milk	MWW	Stay	Marb	BF	REA	API	TI
8.6	2.2	73.2	104.9	7.0	16.3	52.9		0.36	-0.074	0.97	129.3	78.8

Consignor: **DELONG CATTLE CO.**

- AI'd 5/21/16 to WAR COWBOY UP 3102 (ASA# 2426241)
- These Upgrade daughters are making really nice cows with good udders. This heifer is a fall born so sht has some extra maturity and mass. She is bred for an early March calf to Cowboy Up Angus bull that DCC has had so many good cows out of.



Lot 35 PSFC19

BD: 1/15/15 || ASA#: 3017845 || Tattoo: PSFC19 || PB SM

WS BEEF KING W107
WS ALL-AROUND Z35 X **GLS COMBINATION R2**
 CDI MS HIGH ROLLER 39W **PSFX2**
PSF DREAMIN LADY R4

ASA EPDS

CE	BW	WW	YW	MCE	Milk	MWW	Stay	Marb	BF	REA	API	TI
14.7	-0.7	69.2	101.9	11.4	18.3	52.9		0.42	-0.006	0.85	159.0	81.8

Consignor: **END OF THE ROAD FARM**

- AI'd 5/7/16 to W/C LOCK DOWN 206Z (ASA# 2658496). PE 5/30/16 - 10/27/16 to JNR CHARM'S UNO MAS C02 (ASA# 3089496).
- This heifer has cow power written all over her. She is AI'd to W/C Lockdown and was preg checked safe in calf on 8-18-16 at about 3 1/2 months. Due to calve 2-14-2017. She is an easy fleshing, sound, and functional heifer that will be a great addition to anyone's breeding program. This heifer has an exciting future ahead of her. Don't miss out on this one!



LOT 36



LOT 36 || CCR SANTA FE 9349Z - SERVICE SIRE



LOT 37 || WLE UNO MAS Z549 - SERVICE SIRE



LOT 37

Lot 36 LND GOLD TOP

BD: 1/12/15 || ASA#: 3152799 || Tattoo: C66 || 5/8 SM 3/8 AN

MR NLC UPGRADE U8676
MCM TOP GRADE 018X
MCM 513R



STF SHOCKING DREAM SJ14
AHLB FEELS LIKE GOLD
ABRG BARBARA 165Y

ASA EPDS

CE	BW	WW	YW	MCE	Milk	MWW	Stay	Marb	BF	REA	API	TI
10.8	0.6	62.7	100.1	7.8	21.0	52.3		0.50	-0.049	0.90	133.3	75.2

Consignor: LANDIS FARMS

- AI'd 5/6/16 to CCR SANTA FE 9349Z (ASA# 2720494)
- Not to sound like a broken record, but here's another one that will flat work in the pasture. We love this kind when it comes to the breed back first calf heifers. Her Dam was in the Champion pen of three in Denver, purchased from the Wild Wild West sale.

Lot 37 LND CONNIE

BD: 1/28/15 || ASA#: 3152802 || Tattoo: C69 || 1/2 SM 1/2 AN

SVF STEEL FORCE S701
FBF1 COMBUSTIBLE
LAZY H BURN BABY BURNR34



TC STOUT 407
SILVERADO BLOSSOM 8292
E F BLOSSOM 4110

ASA EPDS

CE	BW	WW	YW	MCE	Milk	MWW	Stay	Marb	BF	REA	API	TI
12.2	0.8	56.3	92.4	9.2	20.3	48.5		0.25	-0.005	0.57	122.9	64.1

Consignor: LANDIS FARMS

- AI'd 3/30/16 to WLE UNO MAS X549 (ASA# 2532016)
- Talk about a brood cow! Performance, power and body all in a colored up package. This is the cow man's kind that always returns dividends.



LOT 38

Lot 38 LND MISS STEP UP

BD: 1/2/15 || ASA#: 3146350 || Tattoo: C1 || PB SM

SS EBONY'S GRANDMASTER
WS A STEP UP X27
WS MS MACHO U38



SS UNDREAMABULL R308
DHF MISS U75 ET
DHF S75

ASA EPDS

CE	BW	WW	YW	MCE	Milk	MWW	Stay	Marb	BF	REA	API	TI
10.6	0.0	53.3	75.0	6.9	12.8	39.4	22.6	0.16	-0.060	0.82	129.4	65.4

Consignor: **LANDIS FARMS**

- AI'd 3/31/16 to WLE UNO MAS X549 (ASA# 2532016)
- If you're looking for a high performance, long sided cow prospect to calve easy next spring, this smooth made girl is right up your alley.



LOT 39

Lot 39 LND BELLES ENVY

BD: 1/3/15 || ASA#: 3152093 || Tattoo: C52 || 1/2 SM 1/4 AN 1/4 CS

HOOKS SHEAR FORCE 38K
LONG S SHEAR ENVY
LONGS MISS SWEETS



722

ASA PROJECTED EPDS

CE	BW	WW	YW	MCE	Milk	MWW	Stay	Marb	BF	REA	API	TI
9.8	2.7	67.8	92.6	7.0	24.6	58.5		0.23	-0.058	0.68	112.9	67.9

Consignor: **LANDIS FARMS**

- AI'd 3/31/16 to WLE UNO MAS X549 (ASA# 2532016)
- One of my personal favorites! She's the perfect sized, perfect bodied, and offers an incredible look. As an added bonus she's developing a beautiful udder. Bid with confidence.



LOT 40

Lot 40 LND CANDY SUE

BD: 02/03/15 || ASA#: PENDING || Tattoo: C51 || PB SM

LONG S SHEAR PLEASURE
TLLC ONE EYED JACK
LONG S MISS SWEET TREAT



DILLONS K217 BLACK DREAM
NB CECILIA 8U
GO4TH KB TRAVELER BELLE

ASA PROJECTED EPDS

CE	BW	WW	YW	MCE	Milk	MWW	Stay	Marb	BF	REA	API	TI
9.1	0.9	59.9	86.7	6.3	21.4	51.3		0.35	-0.050	0.81	127.5	72.4

Consignor: **LANDIS FARMS**

- AI'd 3/31/16 to WLE UNO MAS X549 (ASA# 2532016)
- WOW! This female is truly striking from the side. Perfect in her lines and smooth in her look. Look for her to produce a big time heifer prospect.



LOT 41 || JS FLATOUT FLIRTY 46T GRANDDAM

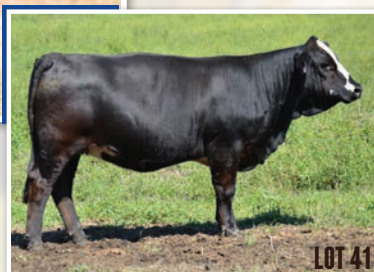

LOT 41

Lot 41 MISS DALLY 152

BD: 2/13/15 || ASA#: 3108646 || Tattoo: C152 || PB SM

CNS DREAM ON L186
SVF STEEL FORCE S701
SVF SHEZA BEAUTY L901



HARKERS/JS DOMINATION
JS DALLY 14Z
JS FLATOUT FLIRTY 46T

ASA EPDS

CE	BW	WW	YW	MCE	Milk	MWW	Stay	Marb	BF	REA	API	TI
7.0	3.2	56.3	80.8	7.1	10.4	38.6	23.4	0.06	-0.042	0.80	116.1	59.6

Consignor: **END OF THE ROAD FARM**

- AI'd 5/7/16 to WLE UNO MAS X549 (ASA# 2532016). PE 5/30/16 - 10/27/16 to JNR CHARM'S UNO MAS C02 (ASA# 3089496).
- Miss Dally is an easy fleshing, moderate framed, sound, baldy heifer. She is a Steel Force Daughter that is AI'd to one of the hottest calving ease bulls out there. She was preg checked safe in calf on 8-18-16. Check out this heifer's exciting pedigree! Don't miss out on adding this female to your breeding program! You won't be disappointed!

Lot 42 JDCC I.D.T. 214C

BD: 2/14/15 || ASA#: 3154881 || Tattoo: 214C || 1/2 SM 1/4 AN 1/4 CS

CNS DREAM ON L186
HTP SVF IN DEW TIME
HTP SVF HONEYDEW



JDCC HCC209 614A

ASA PROJECTED EPDS

CE	BW	WW	YW	MCE	Milk	MWW	Stay	Marb	BF	REA	API	TI
10.9	2.0	65.6	85.8	9.5	14.2	47.0		0.30	-0.042	0.43	129.5	69.5

Consignor: **DeLONG CATTLE Co.**

- AI'd 5/31/16 to W/C LOCK DOWN 206Z (ASA# 2658496)
- These In Dew Time cattle are really good mommas. Super udder, really balanced, & has a great disposition. This heifer is safe to Lock Down. This should be a good mating!



LOT 42

Lot 43 LND CATHY

BD: 2/22/15 || ASA#: PENDING || Tattoo: C47 || PB SM

SVF STEEL FORCE S701
FBF1 COMBUSTIBLE
LAZY H BURN BABY BURNR34



DILLONS K217 BLACK DREAM
NB CECILIA 8U
GO4TH KB TRAVELER BELLE

ASA PROJECTED EPDS

CE	BW	WW	YW	MCE	Milk	MWW	Stay	Marb	BF	REA	API	TI
9.1	2.6	60.8	94.1	7.3	20.1	50.5		0.18	-0.010	0.71	116.0	66.3

Consignor: **LANDIS FARMS**

- AI'd 5/12/16 to WLE UNO MAS X549 (ASA# 2532016)
- Here is a really long sided, nice built cow prospect who should just keep getting better. She's built for the long haul, and I expect her calves to make you proud at weaning time.



LOT 43

Lot 44 JDCC SWEET LADY 31C

BD: 3/1/15 || ASA#: 3002622 || Tattoo: 31C || 5/8 SM 1/4 AN 1/16 CS 1/16 MX

B&D 700M
GRIZZLY
203/39P



MR NLC UPGRADE U8676
JDCC LADY UPGRADE 120A
DBE BLAZIN GLORY 92W

ASA EPDS

CE	BW	WW	YW	MCE	Milk	MWW	Stay	Marb	BF	REA	API	TI
5.0	0.7	49.4	73.4	4.0	18.3	43.0		0.12	-0.063	0.63	88.3	55.7

Consignor: **DeLONG CATTLE Co.**

- AI'd 5/19/16 to HTP/SVF IN DEW TIME (ASA# 228555), sexed heifer semen
- Really nice made bred with loads of potential. Super sound & complete. This cow family is really good!



LOT 44

Lot 45 LND TOO COOL TOP

BD: 3/2/15 || ASA#: 3146344 || Tattoo: C11 || PB SM

MR NLC UPGRADE U8676
MCM TOP GRADE 018X
MCM 513R



WAGR DREAM CATCHER 03R
LAZY H TOO COOL Z87
SS/REW TOO COOL S365

ASA EPDS

CE	BW	WW	YW	MCE	Milk	MWW	Stay	Marb	BF	REA	API	TI
9.8	0.2	56.9	86.0	6.8	21.8	50.3		0.42	-0.077	0.86	134.4	74.0

Consignor: **LANDIS FARMS**

- AI'd 6/10/16 to W/C LOCK DOWN 206Z (ASA# 2658496)
- If you're after a moderate, stout featured, low maintenance female, look no further. Ultra sound and complete in her look.



LOT 45



LOT 46

Let 46 SWEENEY COW C509

BD: 3/10/15 || ASA#: 3019987 || Tattoo: C509 || 1/2 SM 3/8 AN 1/16 CS 1/16 MX

TJ EASY MONEY 101W
GCCR EASY ANSWER Y108 X R&R DREAM ON S14
 BR MISSFINALRIT0616 W228 SWEENEY COW U808
 SWEENEY COW S618

ASA EPDS

CE	BW	WW	YW	MCE	Milk	MWW	Stay	Marb	BF	REA	API	TI
13.5	0.4	62.0	90.9	4.3	19.0	50.0		0.44	-0.036	0.75	132.3	72.7

Consignor: **END OF THE ROAD FARM**

- AI'd 5/7/16 to W/C LOCK DOWN 206Z (ASA# 2658496). PE 5/30/16 - 10/27/16 to JNR CHARM'S UNO MAS C02 (ASA# 3089496).
- This heifer is an easy fleshing moderate framed female. She is going to make a great addition to any type of program. She is a very functional female that won't disappoint. She is AI'd to W/C Lockdown and was preg checked safe in calf on 8-18-16 at just over 3 months with a heifer calf. Due to calve 2-14-2017. With this heifer exciting future ahead of her you don't want to miss out on this one!



LOT 47

Let 47 LND SARAH

BD: 3/14/15 || ASA#: 3146377 || Tattoo: C36 || 3/4 SM 1/4 AN

SVF STEEL FORCE S701
FBF1 COMBUSTIBLE X TRIPLE C MAJIC MAN M211
 LAZY H BURN BABY BURNR34 MS MAJIC 808U
 T H F MS DORBY LADY

ASA EPDS

CE	BW	WW	YW	MCE	Milk	MWW	Stay	Marb	BF	REA	API	TI
9.3	2.3	60.0	97.8	7.7	21.8	51.8		0.12	0.002	0.67	110.1	62.9

Consignor: **LANDIS FARMS**

- AI'd 5/12/16 to WLE UNO MAS X549 (ASA# 2532016)
- Certainly a cow prospect you can't pick any holes in for being the right kind for future production. Low maintenance and practical in every way.

Let 48 JDCC COMBUSTABLE 322C

BD: 3/22/15 || ASA#: 3154882 || Tattoo: 322C || 3/4 SM 1/4 AN

SVF STEEL FORCE S701
FBF1 COMBUSTIBLE X MEYER RANCH 734
 LAZY H BURN BABY BURNR34 LESF MISS MEYER 10Y
 LSF ELBA 7001

ASA EPDS

CE	BW	WW	YW	MCE	Milk	MWW	Stay	Marb	BF	REA	API	TI
4.1	3.0	58.4	91.0	5.4	19.1	48.3		0.09	-0.001	0.68	89.3	58.6

Consignor: **DELONG CATTLE CO.**

- AI'd 7/3/16 to SVF/NJC BUILT RIGHT N48 (ASA# 2225381)
- Wow is she nice made and really good looking. Her Dam is a Meyer 734 daughter & a pasture favorite. This heifer is due to the great Built Right bull with a heifer calf. She'll make you money on her 1st calf!



LOT 48

Let 49 LND TINA

BD: 3/24/15 || ASA#: 3152792 || Tattoo: C60 || 3/4 SM 1/4 AN

SVF STEEL FORCE S701
FBF1 COMBUSTIBLE X DHF JADES DREAMWORKS
 LAZY H BURN BABY BURNR34 DHF DREAMWORKS EXPRESS
 EXAR FOREVERLADY 8001

ASA EPDS

CE	BW	WW	YW	MCE	Milk	MWW	Stay	Marb	BF	REA	API	TI
7.1	2.4	60.1	90.5	5.0	17.6	47.7		0.08	-0.018	0.76	98.6	60.9

Consignor: **LANDIS FARMS**

- AI'd 6/13/16 to WLE UNO MAS X549 (ASA# 2532016)
- One of the many round footed, heavy structured heifers in the offering that embodies so many of the traits that the Simmental breed has been built on.



LOT 49

Lot 50 JDCC BUILT RIGHT 328C

BD: 03/28/15 || ASA#: 3154884 || Tattoo: 328C || 1/2 SM 1/4 AN 1/4 CS

CNS DREAM ON L186
SVF/NJC BUILT RIGHT N48 X **JDCC HCC209 8160**
 NJC EBONY ANTOINETTE

ASA EPDS

CE	BW	WW	YW	MCE	Milk	MWW	Stay	Marb	BF	REA	API	TI
11.5	1.8	62.7	86.8	8.1	20.5	51.9		0.09	-0.075	0.28	117.5	64.1

Consignor: **DeLong Cattle Co.**

- AI'd 6/20/16 to W/C LOCK DOWN 206Z (ASA# 2658496)
- Here is a Built Right daughter who has all the right pieces & breeding to make some really nice progeny. She is due to W/C Lock Down. Enjoy.



Lot 51 JEFTS 13-15

BD: 4/15/15 || ASA#: 3052687 || Tattoo: 13C || PB SM

HOOKS SHEAR FORCE 38K
RBG MR IRONMAN X20 X **TNT RED SHOCKER R409**
 RBG MS LUCKY PAGE U2 **3-12**
 JEFTS FIDDLER S69

ASA EPDS

CE	BW	WW	YW	MCE	Milk	MWW	Stay	Marb	BF	REA	API	TI
9.2	3.3	71.1	100.1	9.6	10.0	45.5		0.07	-0.071	0.98	116.3	68.2

Consignor: **JEFT FARMS**

- PE 6/23/16 - 9/9/16 to HSR YUKON B645 (ASA# 2908249)
- Confirmed bred, due around April 1, 2017

Lot 52 JEFTS 42-15

BD: 5/5/15 || ASA#: 3052673 || Tattoo: 42C || PB SM

HOOKS SHEAR FORCE 38K
RBG MR IRONMAN X20 X **SSS-SCF AUTOBAHN 020G**
 RBG MS LUCKY PAGE U2 **40-10**
 JEFTS T19

ASA EPDS

CE	BW	WW	YW	MCE	Milk	MWW	Stay	Marb	BF	REA	API	TI
12.1	0.9	61.6	90.4	11.8	14.1	44.9	19.4	0.07	-0.065	1.06	122.4	67.8

Consignor: **JEFT FARMS**

- PE 6/23/16 - 9/9/16 to HSR YUKON B645 (ASA# 2908249)
- Confirmed bred, due around April 1, 2017

Lot 53 JDCC UNO MAS 423C

BD: 4/23/15 || ASA#: 3154886 || Tattoo: 423C || 1/2 SM 1/4 AN 1/4 CS

CNS DREAM ON L186
WLE UNO MAS X549 X **JDCC WITCH DOCTOR R269**
 SHAWNEE MISS 770P

ASA EPDS

CE	BW	WW	YW	MCE	Milk	MWW	Stay	Marb	BF	REA	API	TI
12.3	-0.5	57.7	74.4	10.1	21.1	49.9		0.35	-0.052	0.42	133.6	68.4

Consignor: **DeLong Cattle Co.**

- AI'd 4/23/16 SS GOLDMINE L42 (ASA# 2106737)
- These Uno Mas daughters are making exceptional cows. They have good udders, big bodies, and plenty of muscle. This heifer is due to the great Goldmine sire. She will make money for you for a long time.



Lot 54 JDCC UNO MAS 425C

BD: 4/25/15 || ASA#: 3154888 || Tattoo: 425C || 1/2 SM 1/4 AN 1/4 CS

CNS DREAM ON L186
WLE UNO MAS X549 X **JDCC COWBOY UP 5129**
 SHAWNEE MISS 770P

ASA EPDS

CE	BW	WW	YW	MCE	Milk	MWW	Stay	Marb	BF	REA	API	TI
11.9	-0.1	58.7	75.9	10.1	20.9	50.2		0.35	-0.052	0.42	132.2	68.5

Consignor: **DeLong Cattle Co.**

- AI'd 5/29/16 to W/C LOCK DOWN 206Z (ASA# 2658496)
- The true Sim Angus cross really works! This heifer is made the way I like them. She is super complete & really sound. Her dam is one of DCC's best! She is due in early March to W/C Lockdown. It should be a really good 3/4 blood.





LOT 55

Lot 55 JDCC UPGRADE 513C

BD: 5/13/15 || ASA#: 3154890 || Tattoo: 513C || 1/2 SM 1/4 AN 1/4 CS

ELLINGSON LEGACY M229

MR NLC UPGRADE U8676

MS NLC MOJO S6119 B



JDCC COWBOY UP 5128

ASA EPDS

CE	BW	WW	YW	MCE	Milk	MWW	Stay	Marb	BF	REA	API	TI
7.2	2.1	72.5	105.1	6.1	20.1	56.4		0.27	-0.088	0.88	115.5	74.4

Consignor: **DELONG CATTLE CO.**

- AI'd 6/19/16 to W/C LOCK DOWN 206Z (ASA# 2658496)
- This could be DCC's best bred heifer consignment to the Fall Sale. She is young but still is made right with adequate growth and muscle development. Her Lock Down calf should be special.



LOT 56 || HOOKS SHEAR FORCE 38K - GRANDSIRE

Lot 56 JEFTS 58-15

BD: 5/25/15 || ASA#: 3052656 || Tattoo: 58C || 3/4 SM 1/4 AN

HOOKS SHEAR FORCE 38K

RBG MR IRONMAN X20

RBG MS LUCKY PAGE U2



KS GOLDRUSH M62

JEFTS GIBLET S54

32T

ASA EPDS

CE	BW	WW	YW	MCE	Milk	MWW	Stay	Marb	BF	REA	API	TI
9.4	2.4	61.6	85.7	7.9	14.4	45.2		0.21	-0.053	0.92	116.7	65.4

Consignor: **JEFT FARMS**

- PE 6/23/16 - 9/9/16 to HSR YUKON B645 (ASA# 2908249)
- Confirmed bred, due around April 1, 2017



LOT 57 || TNT TOP GUN R244 - GRANDSIRE

Lot 57 JEFTS 62-15

BD: 6/5/15 || ASA#: 3052674 || Tattoo: 62C || PB SM

TNT TOP GUN R244

LACAT GUN 126Y

SML RUTHY R504



TNT GUNNER U264

58-10

H7380

ASA EPDS

CE	BW	WW	YW	MCE	Milk	MWW	Stay	Marb	BF	REA	API	TI
8.9	3.4	60.5	91.6	7.9	16.5	46.8	18.6	-0.03	-0.055	0.67	106.3	60.9

Consignor: **JEFT FARMS**

- PE 6/23/16 - 9/9/16 to HSR YUKON B645 (ASA# 2908249)
- Confirmed bred, due around April 1, 2017

Angus Open Heifers

Lot 58 AHA MISS BELL 1604

BD: 9/8/15 || AAA#: PENDING || Tattoo: || PB AN

MCC DAYBREAK

QUAKER HILL RAMPAGE 0A36

QHF BLACKCAP 6E2 OF4V16 4355



S S OBJECTIVE T510 0T26

AHA MISS BELL 027

AHA MISS BELL 6327

AAA EPDS NOT AVAILABLE

CED	BW	WW	YW	CEM	Milk	MW	CW	Marb	RE	\$W	\$F	\$B

Consignor: **APPLE HILL FARM**



LOT 58 || MCC DAYBREAK - GRANDSIRE

Lot 59 KB ELSA ERICA OF 2100 D01

BD: 1/1/16 || AAA#: 18423730 || Tattoo: D01 || PB AN

CONNEALY CONSENSUS 7229
V A R GENERATION 2100
 SANDPOINT BLACKBIRD 8809



D A R INFINITY 313
SYDGEN EISA ERICA 0252
 R F EISA ERICA 3098

AAA EPDS

CED	BW	WW	YW	CEM	Milk	MW	CW	Marb	RE	\$W	\$F	\$B
15	-0.7	43	81	14	39	-7	35	0.72	0.66	61.20	42.05	125.94

Consignor: **KB ANGUS**

- A fancy heifer sired by VAR Generation 2100 he is known to add pounds, length, muscle and great phenotype. Her dam Sydgen Eisa Erica 0252 is from one of the oldest proven cow families in the Angus breed. This heifer ranks in the top 25% or better for 15 of the measurable traits. EPDS enhanced by i50K.



Lot 60 KB MISS WIX OF ALL IN D16

BD: 2/2/16 || AAA#: 18431168 || Tattoo: D16 || PB AN

A A R TEN X 7008 S A
DEER VALLEY ALL IN
 DEER VALLEY RITA 0274



SYDGEN C C & 7
R E A MISS WIX GAL 164
 SYDGEN MISS WIX 4472

AAA EPDS

CED	BW	WW	YW	CEM	Milk	MW	CW	Marb	RE	\$W	\$F	\$B
11	-0.2	60	105	11	27	52	37	0.68	0.67	62.83	66.47	132.98

Consignor: **KB ANGUS**

- An exciting Miss Wix ET heifer sired by Deer Valley All In who adds a big spread from birth to yearling, along with being phenotypically pleasing and having excellent EPDS. Her dam is a daughter of the famous donor Sydgen Miss Wix 4472 and sired by CC&7. The Miss Wix cow family being one of the most proven and famous cow families in the Angus breed combined with the sire Deer Valley All In makes this an exceptional opportunity to add breed leading genetics to your herd. EPDS enhanced by i50K.



Lot 61 BWA F PRIDE 601

BD: 3/7/16 || AAA#: 18510511 || Tattoo: 601 || PB AN

CONNEALY CAPITALIST 028
EATHINGTON SUB-ZERO
 KP MISS PROVEN QUEEN 21



SOO LINE MOTIVE 9016
BWA F PRIDE 018
 BWA F PRIDE 107

AAA EPDS

CED	BW	WW	YW	CEM	Milk	MW	CW	Marb	RE	\$W	\$F	\$B
	I-1.0	I+51	I+91		I+25					48.92	46.64	

Consignor: **BLUE WATER ANGUS FARM**

- This heifer is super stylish and really quiet. She is out of a fantastic cow.



Lot 62 KB ROXY OF DATA MGR D38

BD: 3/15/16 || AAA#: 18431188 || Tattoo: D38 || PB AN

G A R NEW DESIGN 5050
G A R 5050 DATA MANAGER 0536
 DRMCRT 111 RITA 6108



WERNER WAR PARTY 2417
AHA ROXY 1403
 AHA ROXY 403

AAA EPDS

CED	BW	WW	YW	CEM	Milk	MW	CW	Marb	RE	\$W	\$F	\$B
5	2.3	57	109	9	29	71	46	0.65	0.65	50.64	77.90	147.00

Consignor: **KB ANGUS**

- A stylish heifer with moderate birth weight, high growth and impressive EPDS. Her grandam the famous Rita 6108 is known for being one of the top \$B cows in the breed. Her dam a War Party daughter was purchased from Apple Hill Angus as a heifer and has produced some of our best, offering a unique EPD profile and breed impacting genetics. EPDS enhanced by i50K.

Simmental Open Heifer

Lot 63 JS SUZY

BD: 3/20/16 || ASA#: 3136713 || Tattoo: D1 || 5/8 SM 3/8 AN

GW PREMIUM BEEF 021TS
GW MAJOR BEEF 593W
 GW MISS LUCKY ONE 771R



BF ROCKIN 043 4084
JS NICKY
 GVF DREAM WEAVER S126

ASA EPDS

CE	BW	WW	YW	MCE	Milk	MWW	Stay	Marb	BF	REA	API	TI
10.8	0.4	56.6	89.4	11.2	20.8	49.1		0.44	-0.014	0.8	133.4	69.7

Consignor: JONE'S SIMMENTALS



Herdbuilder Pens

Lot 64 DRF MISTY

BD: 1/27/16 || ASA#: 3141170 || Tattoo: DRF 1D || PB SM

MR NLC UPGRADE U8676
PSFZ22
 PSF DREAM LADY S09



TNT TWISTER J6
DRF MIDGE
 DRF DELILAH

ASA EPDS

CE	BW	WW	YW	MCE	Milk	MWW	Stay	Marb	BF	REA	API	TI
10.2	1.6	65.4	93.4	9.1	14.6	47.3	19.7	0.20	-0.081	0.94	127.7	72.2

Consignor: DUSTY ROAD FARM

Lot 64a DRF SASSY

BD: 1/30/16 || ASA#: 3141164 || Tattoo: DRF 3D || PB SM

MR NLC UPGRADE U8676
PSFZ22
 PSF DREAM LADY S09



TNT JUMP START R238
DRF SARA
 DRF JEWEL

ASA EPDS

CE	BW	WW	YW	MCE	Milk	MWW	Stay	Marb	BF	REA	API	TI
15.0	-0.7	62.7	92.2	7.8	18.3	49.6		0.23	-0.099	0.91	143.4	74.5

Consignor: DUSTY ROAD FARM

Lot 64b DRF FRECKLES

BD: 2/16/16 || ASA#: 3141172 || Tattoo: DRF 6D || PB SM

HOOKS SHEAR FORCE 38K
WS BEEF MAKER R13
 DCR MS RIBEYE N72



SSS-SCF AUTOBAHN 0206
DRF SHANIA
 DRF REBA

ASA EPDS

CE	BW	WW	YW	MCE	Milk	MWW	Stay	Marb	BF	REA	API	TI
10.9	2.0	63.2	95.0	14.1	29.4	61.0	21.1	0.31	-0.059	0.93	136.7	74.8

Consignor: DUSTY ROAD FARM



Lot 64c DRF CALLIE Z

BD: 3/8/16 || ASA#: 3141171 || Tattoo: DRF 7D || PB SM

MR NLC UPGRADE U8676
PSFZ22
 PSF DREAM LADY S09



SSS-SCF AUTOBAHN 0206
DRF CALLIE
 DRF CELINE

ASA EPDS

CE	BW	WW	YW	MCE	Milk	MWW	Stay	Marb	BF	REA	API	TI
8.6	2.1	74.0	112.8	10.9	19.6	56.6		0.07	-0.081	0.89	119.8	72.8

Consignor: DUSTY ROAD FARM



Lot 65 NEJAN FARM SERENA

Lot 65a NEJAN FARM MISS DARLA

BD: 2/19/16 || ASA#: PENDING || Tattoo: D07 || 3/4 SM 1/4 AN

BD: 3/10/16 || ASA#: PENDING || Tattoo: DO5 || 3/4 SM 1/8 AN 1/8 MA

IR EXPEDITION W413
LMF REVENUE Z24
 IR MS FENELLA U028

X

BF ROCKIN 043 4084
JS DEE DEE
 JG MS BLACK PEARL 614F

CNS DREAM ON L186
SVF/NJC BUILT RIGHT N48
 NJC EBONY ANTOINETTE

X

3C MACHO M450 BZ
JDCC MS MAGGIE 221B
 JDCC 39

ASA PROJECTED EPDS

ASA PROJECTED EPDS

CE	BW	WW	YW	MCE	Milk	MWW	Stay	Marb	BF	REA	API	TI
9.5	2.0	52.7	77.7	9.5	24.2	50.5		0.38	-0.040	0.45	119.7	63.4

CE	BW	WW	YW	MCE	Milk	MWW	Stay	Marb	BF	REA	API	TI
8.6	2.1	57.7	79.7	7.1	18.8	47.6		0.05	-0.100	0.54	104.6	59.9

Consignor: **NEJAN FARM**

Consignor: **NEJAN FARM**



Lot 66 JMRSS PAISLEY D319

Lot 66a JMRESS LACEY D46

BD: 3/19/16 || ASA#: PENDING || Tattoo: 319D || 1/2 SM 1/2 AN

BD: 4/6/16 || ASA#: PENDING || Tattoo: 46D || 1/2 SM 1/2 AN

STF SHOCKING DREAM SJ14
STF BY11
 STF MISS W474

X

JMRSS 1119A

STF SHOCKING DREAM SJ14
STF BY11
 STF MISS W474

X

HHB LACY 352A

Consignor: **JMR SHOW STOCK**

Consignor: **JMR SHOW STOCK**

- Two well-designed 1/2 blood females here, stemming from tow very unique maintainer females and out of our new herd bull by STF Shocking Dream and out of STF Miss W474, the full sister to the two time National Champion STF Onyx. 46D is backed by an I-80 daughter straight from the Horsley Brothers program and 319D is being backed by genetics from the Schaeffer and Tice program. Whether you are looking for fantastic replacements or an exciting junior project, be sure to look these girls up. I really admire how their necks tie into their shoulders while keeping plenty of femine look with the amount of neck extenstion they offer. Both of these females have plenty of rib and walk around with fantastic foot placement.

Lot 67 FAITH

Lot 67a MADELINE

BD: 4/13/16 || ASA#: PENDING || Tattoo: D03 || PB SM

BD: 4/13/16 || ASA#: PENDING || Tattoo: D07 || PB SM

STF SHOCKING DREAM SJ14
STF BY11
 STF MISS W474

X

GOLD DIGGER
MISS FARAH
 LAZY OAK FAWN

STF SHOCKING DREAM SJ14
STF BY11
 STF MISS W474

X

3C WALLY C240 BLK
RHSMOLLYSDOUBLEOAKMILLIE
 ZR MOLLYS BLACK IRISH

ASA PROJECTED EPDS

ASA PROJECTED EPDS

CE	BW	WW	YW	MCE	Milk	MWW	Stay	Marb	BF	REA	API	TI
8.2	2.3	55.3	74.4	5.6	19.5	47.1	19.2	0.03	-0.070	0.69	108.2	60.5

CE	BW	WW	YW	MCE	Milk	MWW	Stay	Marb	BF	REA	API	TI
10.9	1.4	50.5	65.7	10.7	15.4	40.6	17.9	0.08	-0.070	0.71	111.4	60.0

Consignor: **JOHN & BRENDA ROHE**

Consignor: **JOHN & BRENDA ROHE**

- Two very complete purebred heifers out of our new STF Shocking Dream and the full sister to STF Onyx direct from the STF program in Indiana. The dams of these tow heifers offer a blast from the past with the combination of genetics. Madaline the red head of the group hails from a 3C Wally dam who is also backed up by a dam of Black Irish Kansas; while Faith is backed by a deep bodied, big footed dam sired by a son of Goldmine who is backed by a powerful Black Joker Dam - CC Black Mistress. Both thes heifers offer great length of body and stoutness in bone; both females could easily hold their own in any program.



Ruble Cattle Services

1525 140th Street
Corydon, IA 50060

PRESORTED
FIRST-CLASS MAIL
U.S. POSTAGE PAID
LivestockDirect
66030

/////// The //////////
**MICHIGAN
SIMMENTAL
& ANGUS**
////////// State Sale //////////

**SATURDAY, OCTOBER 29, 2016
ST. LOUIS, MI // 1 PM EST**

